

# Holden Herefords

[www.holdenherefords.com](http://www.holdenherefords.com)

**59<sup>th</sup>**  
Annual  
Production Sale



HH-ADVANCE 4-137M-ET

**MONDAY, MARCH 10, 2025**

*LUNCH 11:30 • SALE AT 12:30*

*AT THE RANCH IN VALIER, MONTANA*





## View and Bid on Holden Hereford's Sale Live Online



Go to [www.Live-Ag.com](http://www.Live-Ag.com) Click on the purebred tab at the top right of the screen and select the auction of choice. Log in or create an account. Once logged in, select the sale of choice and register to bid.

**For assistance, please call 817-533-6699 or Blake Tucker at 308-660-3963**



**IF YOU NEED ANY ASSISTANCE CALL  
SUPERIOR AT 1(800) 422-2117**

View the auction and the pre-recorded videos at [Bid.SuperiorLivestock.com](http://Bid.SuperiorLivestock.com)

**ONLINE BIDDING** Go to [Bid.SuperiorLivestock.com](http://Bid.SuperiorLivestock.com). If you have not registered before, you will need to create an account. If you have an account at LiveAuctions.tv you may skip the registration process and use those login credentials as LiveAuctions is a division of Superior Livestock. Select the auction you would like to bid on and click the "Request a Buyer Number" button.

**TURN IN BIDS OVER THE PHONE** This is Superior's traditional method of buying cattle and is the suggested process for anybody who does not have consistent, high-speed internet. You still must register an account at [Bid.SuperiorLivestock.com](http://Bid.SuperiorLivestock.com) and request a buyer number. Once you receive a buyer number you will see the bid line phone number. Watch the auction online and call in at least 2 lots ahead of the lot you are looking to bid on. A Superior Livestock representative will be with you on the phone and will assist you in placing bids.



Go to [www.LiveAuctions.tv](http://www.LiveAuctions.tv) You do NOT need an account to watch the auction, but you do need to register an account and request a buyer number if you wish to bid. Find the auction you are interested in on the homepage and you will be prompted to login. You will now see a hyperlink at the top that says "Request a Buyer Number".

**If you need help registering to bid or to view the auction please call**

**Technical Support at (682) 816-4900, Katie Colyer at 208-599-2962 or e-mail us at [TechSupport@LiveAuctions.tv](mailto:TechSupport@LiveAuctions.tv)**

**Buyers will be contacted by the ranch after the sale for payment and delivery details.**





# 59<sup>th</sup> Annual Production Sale

# Holden Herefords

## SELLING

120 YEARLING HEREFORD BULLS

35 POWERFUL 18 MONTH OLD BULLS

35 TOP QUALITY YEARLING HEIFERS

20 F1 BLACK BALDY HEIFERS

70 COMMERCIAL HEREFORD YEARLING HEIFERS

## MONDAY MARCH 10, 2025

LUNCH AT 11:30 • SALE AT 12:30

AT THE RANCH IN VALIER, MONTANA

Joe Goggins, Auctioneer ..... (406) 861-5664

### CONTACT INFORMATION

SALE DAY PHONE ..... (406) 279-3300  
 SALE DAY PHONE ..... (406) 279-3301  
 SALE DAY PHONE ..... (406) 450-1029

### SALE INFORMATION

Jack Holden ..... (406) 450-1029  
 e-mail ..... jtholden@3rivers.net  
 Jay D Evans ..... (406) 450-0129  
 Brad Holden ..... (406) 590-3307  
 Eric Lawver ..... (406) 600-3118

### ACKNOWLEDGEMENTS

Chad Breeding ..... President, American Hereford Association  
 Jack Ward ..... Exec VP, American Hereford Association  
 Leslie Robinson ..... President, Montana Stockgrowers Association  
 Eric Lawver ..... President, Montana Hereford Association

### INSURANCE

James Bessler, XL Catlin Insurance ..... (815) 762-2641

### SALES REPRESENTATIVES

Kevin Murnin, *AHA Field Representative* ..... (406) 853-4638  
 Kane Aegerter, *American Hereford Association* ..... (402) 641-8699  
 Devin Murnin, *Western Livestock Journal* ..... (406) 696-1502  
 John Goggins, *Western Ag Reporter* ..... (406) 698-4159  
 Jay George, *United Livestock Brokers* ..... (605) 391-6230  
 Marc & Jill Hotchkiss, *Hereford America* ..... (605) 866-4495  
 Katie Colyer, *Live Auctions* ..... (208) 599-2962  
 John Henry Beardsley, *Superior Livestock Auction* ..... (406) 853-4938  
 Blake Tucker, *LiveAg* ..... (308) 660-3963

### TRUCKING

Woolsey Trucking, Bob ..... (406) 670-1877

### SALE LOCATION

At the Holden Hereford Ranch in Valier, Montana. See map page 3.

### TERMS AND CONDITIONS

- ◆ All sale cattle have been parentage verified and DNA tested to be IE Free, HY Free, Dilutor Free, and MSUD Free by Neogen Labs.
- ◆ Each animal will be sold to the highest bidder without reservation.
- ◆ The auctioneer will settle any disputes as to bidding and his decision will be final.
- ◆ Terms of all sales will be cash unless arrangements are made between purchaser and seller prior to sale.
- ◆ Individual health papers will be furnished with each animal permitting shipment to any state.
- ◆ In case an adjustment is required, it will be made with a replacement animal of equal value to the animal in question or credit on the purchase of another animal.
- ◆ No adjustments will be made after nine (9) months of sale day on any animals.
- ◆ The animal becomes the property of the purchaser as soon as sold but it shall be the responsibility of the seller to see that animals are properly cared for until delivered to the purchaser.
- ◆ Any death or injury after the animal is sold is at the buyer's risk.
- ◆ Anyone attending this sale attends at their own risk and without liability on the part of the owners or their employees.
- ◆ Corrections or additions of any information contained in the sale catalog will be announced from the auction stand and will take precedence over any printed material.

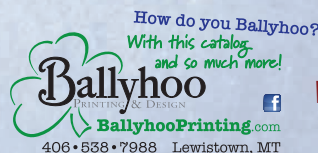

[www.holdenherefords.com](http://www.holdenherefords.com)



# Welcome to Holden Herefords

**Jack Holden**

(406) 279-3301 (406) 450-1029 cell jtholden@3rivers.net

**Jay D Evans** (406) 450-0129 **Brad Holden** (406) 590-3307 **Eric Lawver** (406) 600-3118

This is our invitation for you to attend our 59th Annual Production Sale. On behalf of our operation, we welcome you to come and see what we feel is an exceptional sale offering. We feel the depth of quality in this group is outstanding. When we weaned the spring bulls last fall, we all felt like this was the best set of bulls that we had ever weaned. This sale offering is right for the times, and they are loaded with all the traits the beef industry demands. The feeder cattle market has been on fire for the last 12 months, and there has never been a better time to add quality genetics into your breeding program. All signs point to at least 2 more years of record prices so don't miss this opportunity to add some elite Hereford genetics to your breeding program.

It's hard to believe that it has been 59 years since the first Cooper-Holden Production sale that was held in 1967 in Great Falls, MT. We feel very blessed to still be involved in the Hereford business, and are very grateful for all the wonderful friends and customers we have had experiences with over these last 59 sales. The Hereford business has been really good to us over the years, and it is exciting to see the interest focused back on quality Hereford cattle out in the beef industry today. The data is in and Herefords continue to excel in all research programs for both heterosis and extra profit for your operation. We have enjoyed our part in working to produce Hereford cattle that will perform well in all segments of the beef industry, and we look forward to many more years of raising the best Herefords possible. As always, we plan on laying out the welcome mat with great hospitality and top quality Hereford cattle on display, and we truly hope you can join us at sale time.

Once again, we are pleased to offer an outstanding set of bulls that are uniform and predictable in quality, type, and breeding. This group represents the top 120 out of almost 150 bull calves born in our 2024 calf crop and almost 50% of them are the results of our extensive ET program. In addition, we are selling a tremendous set of powerful 18 month old bulls from our fall calving program. They are the top 60% of the fall 2023 calf crop, and we feel this is the deepest set of 18 month old bulls we have ever offered. They are a balanced trait set of bulls that combine thickness, performance, pigment, maternal strength, fleshing ability, carcass, disposition, eye appeal, and moderate birth weight. Almost 85% of the sale offering qualifies as sires for the Hereford Advantage program by being in the top 50% of the breed or higher on CHB\$ (\$122 and above), and over 65% of the sale offering ranks in the top 25% of the breed on MARB EPD and over 50% rank in the top 25% on WW, Milk, and CHB\$. Also, 100% of the sale offering have GE EPDs on them to improve the accuracy of their EPDs. We have embraced the use of Genomics in our herd to give our customers better EPD data on our cattle, and we have been genomic testing every animal since 2012. We are also proud to be recognized as a Platinum T.P.R. breeder by the AHA. The bulls will also sell with complete ultrasound and performance data and they have all passed a semen test by our vet. We also have a great set of elite Line One females in the sale again this year. There are 35 top quality Hereford heifers, and for the fourth year we will offer an extra fancy set of F1 black baldy open heifers in our sale. This year as a special addition, we will sell 60 head of commercial Hereford yearling heifers. We are also proud to have Double Bit Ranch join us again with a great set of bulls and heifers. All registered sale cattle have been DNA parentage verified and tested free for all known genetic defects except for the MD and DB defects. These defects are not present in Line One cattle and all sale cattle are guaranteed to be free from them. As always, all sale cattle sell fully guaranteed.

Our cow herd is Line One in breeding. We purchased our first Line One cattle over 70 years ago. Since then we have purchased and used many top sires from the Miles City Research Station. We have also exchanged and purchased top herd sires from Cooper Herefords. We have also selected top herd sire prospects from our own herd every year.

We were one of the first members of the Montana Beef Performance Association when it was organized in 1956 and were very active in it until it was dissolved. We have been involved with the TPR program of the American Hereford Association and are active participants in the Whole Herd Reporting Program. These records have been very important in selecting and maintaining the performance and quality of our cattle. We have a severe culling program for our mother cows. We cull on performance, fertility, soundness, udder quality, and milk. Our cattle are the product of many years of selection for these traits. Our cowherd is our pride and many of the top cows in the breed have come from our ranch.

We have stayed with a strong performance, multitrait line breeding program to enhance the predictability of our cattle for our customers. Our focus has always been on stacking generation after generation of the traits that add value to our customer's bottom line. A line breeding program can only succeed if you continually add cattle with superior genetics to it. The advantage of our program is the uniformity and predictability it provides along with the heterosis that can be generated by an outcross within the breed or between breeds. These bulls have generations of bred in performance and will pass these traits on to their progeny consistently.

The sale bulls and heifers and the cowherd will be on display March 8, 9, and 10th for your inspection. Lunch and snacks will be provided on both March 9th and sale day. There will be a social hour and steak dinner at Buffalo Joe's Steakhouse in Dupuyer on March 9th from 6:00-8:30 p.m.

If you are unable to attend the sale we will have three different options for internet bidding. You will be able to view and bid on LiveAg, Superior Livestock, and LiveAuctions.tv. We will start selling cattle promptly at 12:30 p.m. to try and get through all the sale lots in our allotted time. Videos of the sale cattle will be viewable at The Livestock Link and [www.holdenherefords.com](http://www.holdenherefords.com) along with LiveAg, Superior, and LiveAuctions.

Jack & Tresha Holden & family, Jay D. & Kelli Evans & family

[www.holdenherefords.com](http://www.holdenherefords.com)



## DELIVERY

We are offering free delivery to central points within 1,000 mile radius of our ranch on all purchases totaling \$5000 or more. Cattle will be delivered to anywhere in the continental U.S. but will be at buyer's cost after the first 1000 miles.

## ABSENTEE BIDDING

Anybody wishing to bid that cannot attend the sale or participate through Superior Livestock, LiveAuctions, or LiveAg may place a phone bid by calling any listed sale representative, Jack Holden, Jay D. Evans, Eric, or Brad. Please contact us if we can be of assistance in any way.

## TRAVEL AND ACCOMMODATIONS

Our ranch is 95 miles north of Great Falls, Montana. Great Falls has excellent air terminal service. Great Falls is served by Delta, United, and Alaska airlines.

### Great Falls Area

Fairfield Inn - 1000 9th Avenue South	(406) 454-3000
Holiday Inn Express* - 1625 Marketplace Dr	(406) 453-4000
Comfort Inn - 1120 9th Street	(406) 454-2727
Hampton Inn* - 2301 14th St SW	(406) 453-2675
LaQuinta Inn & Suites* - 600 River Dr. N	(406) 761-2600
Hilton Garden Inn* - 2520 14th St SW	(406) 452-1000
Heritage Inn - 1700 Fox Farm Road	(406) 761-1900
Comfort Inn & Suites* - 1801 Marketplace Dr	(406) 455-1000
O'Haire Manor - 177 Ave. South	(406) 454-2141

### Closer to the Ranch

Lake Frances Inn - Valier	(406) 279-3476
Buffalo Wallow Motel - Dupuyer, MT	(406) 472-3399

### Our Ranch is about 40 miles from Conrad, Shelby, and Cut Bank

Super 8 Motel - Conrad, MT	(406) 278-7676
Comfort Inn* - Shelby, MT	(406) 434-2212
Best Western Inn & Suites* - Shelby, MT	(877) 480-4152
Best Western Stage Stop Inn* - Choteau, MT	(406) 466-5900

### \* New Motels

**Please phone and make your own reservations, or call and we will be happy to make them for you.**

### Host Motels for the Holden Hereford Sale

Super 8 - Conrad	(406) 278-7676
Comfort Inn - Shelby	(406) 434-2212
Best Western Stage Stop Inn	(406) 466-5900

### Holden Hereford Bull Sale Special

**When you register, tell the clerk that you are with the Holden Hereford group and you will receive a 10% discount.**

Advance reservations required.  
Not valid in conjunction with other discounts.

**HEREFORD**  
Learn more at [herefordtruth.com](http://herefordtruth.com)

**THE BALD-FACED TRUTH**  
ABOUT HEREFORD GENETICS

**7%**  
Higher pregnancy rates

**\$51**  
More per cow, per year

**\$30**  
Advantage in feedlot profitability

**\$20**  
Advantage in feed efficiency

Hereford genetics maximize the value of your herd by leveraging traits such as fertility, feed efficiency, docility and feedlot profitability to your advantage.

\*Compared to Angus-sired calves. Source: Daley, David A. and Early, Sean P. Impacts of Crossbreeding on Profitability in Vertically Coordinated Beef Industry Marketing Systems. American Hereford Association. Retrieved from [https://hereford.org/wp-content/uploads/2017/08/HAS\\_HeterosisReport.pdf](https://hereford.org/wp-content/uploads/2017/08/HAS_HeterosisReport.pdf). 57100C06

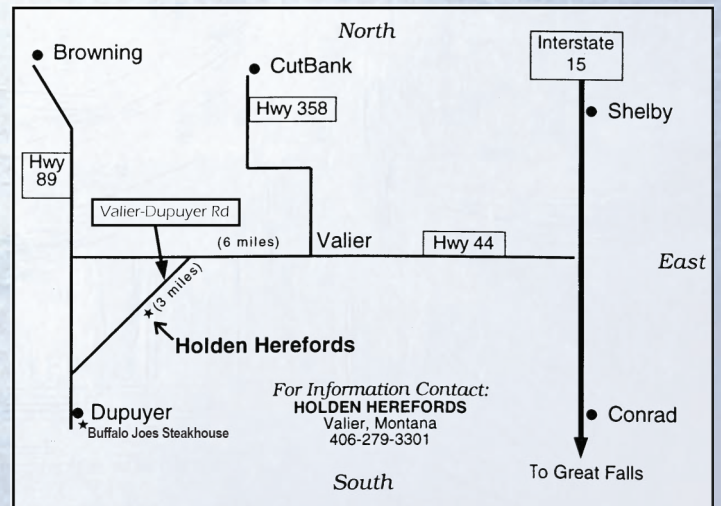

**Holden Herefords is 9 miles west of Valier on the cutoff road to Dupuyer. Take Highway 44 for 6 miles and then the left-hand fork off the highway. You can't miss it!**



Reference Sire

**HH ADVANCE 0011H ET**

BULL CALVED - 1/1/2020 REGISTRATION - 44128591

AHA GE-EPD	
CED	+1.9
BW	+2.4
WW	+61
YW	+97
SCR	+1.4
MILK	+32
REA	+0.5
MARB	+4.4
BMS	+314
CHBS	+133

HH ADVANCE 3006A  
**HH ADVANCE 8008F**  
 HH MISS ADVANCE 6053D ET

HH ADVANCE 8203U ET  
**HH MISS ADVANCE 2178Z**  
 HH MISS ADVANCE 9119W

HH ADVANCE 0002X  
 HH MISS ADVANCE 1142Y  
 HH ADVANCE 3297A ET  
 HH MISS ADVANCE 1056Y ET

HH ADVANCE 5161R  
 HH MISS ADVANCE 752G  
 HH ADVANCE 7026T ET  
 HH MISS ADVANCE 7028T ET

0011H is proving to be a rockstar breeding bull that is siring exceptional progeny across the board. He is a calving ease sire with extra growth, maternal, and carcass. His progeny are well marked, extra long bodied, and thick. His dam is a 13 year old donor cow that is still sound in every way. 0011H is a trait leader in 4 different traits and ranks in the top 5% on Mature Cow Weight, TEAT, and MARB EPDs  
**15 sons sell!**



**HH ADVANCE 0011H ET**

Reference Sire

**HH ADVANCE 0022H ET**

BULL CALVED - 1/3/2020 REGISTRATION - 44128602

AHA GE-EPD	
CED	+7.4
BW	+1.8
WW	+67
YW	+98
SCR	+1.2
MILK	+34
REA	+5.3
MARB	+2.9
BMS	+420
CHBS	+151

HH ADVANCE 3297A ET  
**HH ADVANCE 7143E ET**  
 HH MISS ADVANCE 9176W ET

CL 1 DOMINO 1131Y 1ET  
**HH MISS ADVANCE 4287B ET**  
 HH MISS ADVANCE 1263Y ET

CL 1 DOMINO 091X  
 HH MISS ADVANCE 9228W  
 HH ADVANCE 4055P  
 HH MISS ADVANCE 1088L

CL 1 DOMINO 955W  
 CL 1 DOMINETTE 615S  
 HH ADVANCE 8050U ET  
 HH MISS ADVANCE 5139R ET

0022H sold for \$75,000 for 1/2 interest in our 2021 Sale. He is goggle eyed, extremely long bodied, easy fleshing, and thick butted with extra eye appeal. He has superior calving ease with outstanding growth, maternal, and carcass strength. His dam was a top donor that sold for \$45,000 in our 2022 Female Sale, and he is a maternal brother to the 6317D donor and the dam of the 0270H bull that topped our 2022 Sale. He ranks in the top 20% or higher on 9 different traits.  
**11 sons sell!**



**HH ADVANCE 0022H ET**

Reference Sire

**HH ADVANCE 0043H**

BULL CALVED - 1/7/2020 REGISTRATION - 44128619

AHA GE-EPD	
CED	+12.7
BW	-1.0
WW	+69
YW	+118
SCR	+1.6
MILK	+28
REA	+1.9
MARB	+4.4
BMS	+346
CHBS	+139

HH ADVANCE 6212D ET  
**HH ADVANCE 8132F**  
 HH MISS ADVANCE 6040D ET

HH ADVANCE 5148C ET  
**HH MISS ADVANCE 8046F**  
 HH MISS ADVANCE 6185D ET

HH ADVANCE 4082B ET  
 HH MISS ADVANCE 7003T  
 HH ADVANCE 3033A ET  
 HH MISS ADVANCE 1010Y ET

L1 DOMINO 01498  
 HH MISS ADVANCE 0232X  
 HH ADVANCE 3297A ET  
 HH MISS ADVANCE 5139R ET

0043H sold for \$100,000 in our 2021 sale to Flying S Herefords. He has exceptional EPDs combined with a fantastic phenotype. This is our second set of sons, and they are outstanding. 0043H ranks in the top 10% or higher on CED, BW, WW, YW, Scrotal, UDDR, and MARB EPDs.  
**6 sons sell!**



**HH ADVANCE 0043H**



**Reference Sire**

**HH ADVANCE 0159H**

BULL CALVED - 1/21/2020 REGISTRATION - 44128721

<b>AHA</b>	<b>GE-EPD</b>
<b>CE</b>	<b>+3.5</b>
<b>BW</b>	<b>+4.0</b>
<b>WW</b>	<b>+70</b>
<b>YW</b>	<b>+96</b>
<b>SCR</b>	<b>+1.4</b>
<b>MILK</b>	<b>+41</b>
<b>REA</b>	<b>+87</b>
<b>MARB</b>	<b>+46</b>
<b>BMI\$</b>	<b>+506</b>
<b>CHBS</b>	<b>+171</b>

CL 1 DOMINO 420B 1ET  
**HH ADVANCE 7088E**  
 HH MISS ADVANCE 4021B

CL 1 DOMINO 215Z  
 CL 1 DOMINETTE 7157T  
 HH ADVANCE 0132X  
 HH MISS ADVANCE 2178Z

HH ADVANCE 3297A ET  
**HH MISS ADVANCE 6317D**  
 HH MISS ADVANCE 4287B ET

CL 1 DOMINO 091X  
 HH MISS ADVANCE 9228W  
 CL 1 DOMINO 1131Y 1ET  
 HH MISS ADVANCE 1263Y ET

0159H sold for \$55,000 to Van Newkirk Herefords, Churchill Cattle Co., and Stuber Ranch. He sires volume, pigment, fleshing ability, and eye appeal, and is one of the top carcass and all around breeding sires we have ever raised. His pedigree is loaded with elite donor females and his daughters are fantastic young cows.. Top 7% on WW, Scrotal, Milk, M&G, CW, REA, MARB, BMI\$ and CHB\$, and top 10% on WW EPD.

**10 sons sell!**



**HH-ADVANCE-0159H**

**Reference Sire**

**CL 1 DOMINO 0176H 1ET**

BULL CALVED - 1/28/2020 REGISTRATION - 44141284

<b>AHA</b>	<b>GE-EPD</b>
<b>CE</b>	<b>+4.4</b>
<b>BW</b>	<b>+1.4</b>
<b>WW</b>	<b>+50</b>
<b>YW</b>	<b>+70</b>
<b>SCR</b>	<b>+1.5</b>
<b>MILK</b>	<b>+26</b>
<b>REA</b>	<b>+10</b>
<b>MARB</b>	<b>+13</b>
<b>BMI\$</b>	<b>+402</b>
<b>CHBS</b>	<b>+110</b>

CL 1 DOMINO 215Z  
**CL 1 DOMINO 710E 1ET**  
 HH MISS ADVANCE 9119W

CL 1 DOMINO 1161Y  
**CL 1 DOMINETTE 3175A**  
 CL 1 DOMINETTE 1123Y 1ET

CL 1 DOMINO 9122W 1ET  
 CL 1 DOMINETTE 055X  
 HH ADVANCE 7026T ET  
 HH MISS ADVANCE 7028T ET

CL 1 DOMINO 732T  
 CL 1 DOMINETTE 4126P  
 CL 1 DOMINO 955W  
 CL 1 DOMINETTE 615S

0176H was purchased in Cooper's 2021 Sale. He is a maternal brother to the 7131E bull that sold for \$170,000. He is a calving ease bull that sires eye appeal, pigment, and thickness. He is out of the Cooper 710E bull that sired so many great females for them, and ranks in the top 2% on UDDR and TEAT EPDs.

**17 sons sell!**



**CL-1-DOMINO-0176H-1ET**

**Reference Sire**

**CL 1 DOMINO 1115J 1ET**

BULL CALVED - 1/12/2021 REGISTRATION - 44259270

<b>AHA</b>	<b>GE-EPD</b>
<b>CE</b>	<b>+10</b>
<b>BW</b>	<b>+0.9</b>
<b>WW</b>	<b>+65</b>
<b>YW</b>	<b>+98</b>
<b>SCR</b>	<b>+0.7</b>
<b>MILK</b>	<b>+23</b>
<b>REA</b>	<b>+32</b>
<b>MARB</b>	<b>+20</b>
<b>BMI\$</b>	<b>+384</b>
<b>CHBS</b>	<b>+147</b>

HH ADVANCE 7156E ET  
**CL 1 DOMINO 9108G 1ET**  
 CL 1 DOMINETTE 9184W

CL 1 DOMINO 215Z  
**CL 1 DOMINETTE 713E 1ET**  
 HH MISS ADVANCE 9119W

HH ADVANCE 3297A ET  
 HH MISS ADVANCE 1056Y ET  
 CL 1 DOMINO 461P 1ET  
 L1 DOMINETTE 520

CL 1 DOMINO 9122W 1ET  
 CL 1 DOMINETTE 055X  
 HH ADVANCE 7026T ET  
 HH MISS ADVANCE 7028T ET

1115J was the \$90,000 high selling bull in Cooper's 2022 Sale. He is a calving ease bull with curve bending numbers and extra maternal. His dam is a full sister to the 710E bull that has produced some of the top cows at Cooper's. He is a trait leader for CED, BW, CWT, UDDR, TEAT, and CHB\$. His daughters have incredible udders.

**14 sons sell!**



**CL-1-DOMINO-1115J-1ET**



Reference Sire

**HH ADVANCE 1128J ET**

BULL CALVED - 1/11/2021 REGISTRATION - 44238932

AHA GE-EPD	
CEW	+1.9
BW	+3.8
WW	+62
YW	+102
SCR	+0.7
MILK	+22
REA	+85
MARB	+4.1
BMIS	+404
CHBS	+166

HH ADVANCE 932J 1ET  
**HH ADVANCE 1045L**  
 HH MS ADV 898H 1ET

HH ADVANCE 6052F  
 HH MS ADVANCE 4054D  
 XP L1 DOMINO 90085  
 HH MISS ADVANCE 251B

HH ADVANCE 221 ET  
**HH MISS ADVANCE 6169D**  
 HH MISS ADVANCE 2077Z

CL 1 DOMINO 955W  
 HH MISS ADVANCE 5152R  
 HH ADVANCE 8203U ET  
 HH MISS ADVANCE 9065W ET

1128J sold for \$65,000 for 1/2 interest to Van Newkirk Herefords in our 2022 Sale. He is deep ribbed, well marked, and has extra carcass. His dam 6169D is one of our favorite cows on the ranch and is a top donor. She has 10 sons selling in our sale this year. 1128J has our largest sire group in the sale this year and it is an outstanding set. His first daughters in production are role model brood cows. Trait leader on CWT, REA, MARB, and CHBS  
**17 sons sell!**



**HH-ADVANCE-1128J-ET**

Reference Sire

**HH ADVANCE 2116K**

BULL CALVED - 1/13/2022 REGISTRATION - 44346768

AHA GE-EPD	
CEW	+13.9
BW	-2.9
WW	+59
YW	+85
SCR	+1.3
MILK	+34
REA	+34
MARB	+5.6
BMIS	+372
CHBS	+163

HH ADVANCE 7143E ET  
**HH ADVANCE 0022H ET**  
 HH MISS ADVANCE 4287B ET

HH ADVANCE 3297A ET  
 HH MISS ADVANCE 9176W ET  
 CL 1 DOMINO 1131Y 1ET  
 HH MISS ADVANCE 1263Y ET

CL 1 DOMINO 744E  
**HH MISS ADVANCE 0001H**  
 HH MISS ADVANCE 8006F

CL 1 DOMINO 5191C 1ET  
 CL 1 DOMINETTE 512C  
 HH ADVANCE 3006A  
 HH MISS ADVANCE 6084D

2116K is a rising young star in the breed. His combination of CED, BW, YW, MARB, and CHBS is unmatched by any other Horned bull in the breed. He is moderate framed, big ribbed, and throws excellent pigment. He ranks in the top 5% or higher on CED, BW, Mature Cow Weight, MARB, and CHBS.  
**3 sons sell!**



**HH-ADVANCE-2116K**

Reference Sire

**HH ADVANCE 2123K**

BULL CALVED - 1/13/2022 REGISTRATION - 44346775

AHA GE-EPD	
CEW	+2.5
BW	+1.9
WW	+68
YW	+102
SCR	+1.1
MILK	+32
REA	+3.1
MARB	+3.35
BMIS	+354
CHBS	+129

HH ADVANCE 8008F  
**HH ADVANCE 0011H ET**  
 HH MISS ADVANCE 2178Z

HH ADVANCE 3006A  
 HH MISS ADVANCE 6053D ET  
 HH ADVANCE 8203U ET  
 HH MISS ADVANCE 9119W

CL 1 DOMINO 744E  
**HH MISS ADVANCE 0012H**  
 HH MISS ADVANCE 8198F ET

CL 1 DOMINO 5191C 1ET  
 CL 1 DOMINETTE 512C  
 HH ADVANCE 4082B ET  
 HH MISS ADVANCE 1056Y ET

2123K sold for \$70,000 for 1/2 interest to EF1 Cattle in our 2022 Sale. He is long bodied, well marked, stout made, and has an exceptional EPD profile. He ranks in the top 15% or higher on 7 different traits.  
**3 sons sell!**



**HH-ADVANCE-2123K**



Reference Sire

**HH ADVANCE 2216K**

BULL CALVED - 2/8/2022 REGISTRATION - 44346862

<b>AHA</b>	<b>GE-EPD</b>
<b>CED</b>	<b>+7.0</b>
<b>BW</b>	<b>+2.5</b>
<b>WW</b>	<b>+64</b>
<b>YW</b>	<b>+90</b>
<b>SCR</b>	<b>+1.9</b>
<b>MILK</b>	<b>+30</b>
<b>REA</b>	<b>+34</b>
<b>MARB</b>	<b>+27</b>
<b>BMIS</b>	<b>+332</b>
<b>CHBS</b>	<b>+114</b>

CL 1 DOMINO 6187D  
**CL 1 DOMINO 8146F 1ET**  
 CL 1 DOMINETTE 2185Z  
 HH ADVANCE 5148C ET  
**HH MISS ADVANCE 8123F**  
 HH MISS ADVANCE 6043D  
 HH ADVANCE 4067B ET  
 CL 1 DOMINETTE 450B  
 CL 1 DOMINO 994W 1ET  
 CL 1 DOMINETTE 966W  
 L1 DOMINO 01498  
 HH MISS ADVANCE 0232X  
 HH ADVANCE 3006A  
 HH MISS ADVANCE 4021B

We retained 2216K from our 2022 calf crop. He is a son of the 8123F cow that topped our 2020 Female Sale at \$47,500 and is now a donor for Topp Herefords. He has excellent thickness, length, and eye appeal and his first set of calves were top performers. Lots of balance and type in this young sire. **7 sons sell!**



**HH-ADVANCE-2216K**

Reference Sire

**CL 1 DOMINO 241K**

BULL CALVED - 1/8/2022 REGISTRATION - 44347250

<b>AHA</b>	<b>GE-EPD</b>
<b>CED</b>	<b>+5.3</b>
<b>BW</b>	<b>+0.1</b>
<b>WW</b>	<b>+53</b>
<b>YW</b>	<b>+79</b>
<b>SCR</b>	<b>+1.9</b>
<b>MILK</b>	<b>+36</b>
<b>REA</b>	<b>+56</b>
<b>MARB</b>	<b>+1.10</b>
<b>BMIS</b>	<b>+447</b>
<b>CHBS</b>	<b>+120</b>

HH ADVANCE 7156E ET  
**CL 1 DOMINO 0186H**  
 CL 1 DOMINETTE 6162D  
 CL 1 DOMINO 7131E 1ET  
**CL 1 DOMINETTE 9786 1ET**  
 HH MISS ADVANCE 9119W  
 HH ADVANCE 3297A ET  
 HH MISS ADVANCE 1056Y ET  
 CL 1 DOMINO 386A 1ET  
 CL 1 DOMINETTE 055X  
 HH ADVANCE 5044C ET  
 CL 1 DOMINETTE 3175A  
 HH ADVANCE 7026T ET  
 HH MISS ADVANCE 7028T ET

Our pick from Coopers 2023 Sale. 241K is a thick butted, dark colored, well marked bull out of a top donor cow. Dam is a full sister to the 9100G bull they are using in their program. Maternal great granddam is the 9119W cow that Coopers purchased from us and she is also the granddam of our 8120F and 0011H herd sires. Extra calving ease and maternal strength. **9 sons sell!**



**CL-1-DOMINO-241K**

Reference Sire

**ADDITIONAL REFERENCE SIRES**

	CALVED	REG. NO.	CED	BW	WW	YW	SCR	MLK	REA	MARB	BMIS	CHBS
<b>CL 1 DOMINO 001H</b>	12/22/2019	44138924	-7.1	+3.3	+70	+106	+1.4	+31	+47	+33	+446	+149
<b>HH ADVANCE 0074H ET</b>	01/11/2020	44129522	-0.7	+2.4	+60	+90	+1.3	+43	+57	+27	+449	+155
<b>HH ADVANCE 0124H ET</b>	01/16/2020	44128688	-3.1	+4.0	+62	+97	+1.2	+22	+09	+38	+353	+116
<b>HH ADVANCE 1045L</b>	01/23/2001	42151369	+5.2	+1.6	+56	+95	+1.0	+12	+93	+63	+362	+203
<b>HH ADVANCE 1312J ET</b>	08/10/2021	44304207	+3.3	+1.9	+58	+91	+1.1	+36	+47	+19	+389	+132
<b>HH ADVANCE 2031K ET</b>	01/02/2022	44346695	+6.3	+1.7	+56	+77	+1.4	+30	+54	+36	+460	+137
<b>HH ADVANCE 2106K</b>	01/10/2022	44346761	+1.8	+2.2	+80	+123	+1.5	+32	+59	+30	+361	+171
<b>CL 1 DOMINO 420B 1ET</b>	01/03/2014	43465775	+5.4	+2.1	+66	+101	+1.5	+22	+42	+40	+369	+161



## EXPLANATION OF BREED EPDS

### CALVING EASE- DIRECT (CED)

CE EPD is based on calving ease scores and birth weights and is measured on a percentage. CE EPD indicates the influence of the sire on calving ease in females calving at 2 years of age. For example, if sire A has a CE EPD of 6 and sire B has a CE EPD of -2, then you would expect on average if comparably mated, sire A's calves would be born with an 8% more likely chance of being unassisted when compared to sire B's calves.

### BIRTH WEIGHT (BW)

BW EPD is an indicator trait for calving ease and is measured in pounds. For example, if sire A has a BW EPD of 3.6 and sire B has a BW EPD of 0.6, then you would expect on average if comparably mated, sire A's calves would come 3 lb. heavier at birth when compared to sire B's calves. Larger BW EPDs usually, but not always, indicate more calving difficulty. The figure in parentheses found after each EPD is an accuracy value or reliability of the EPD.

### WEANING WEIGHT (WW)

Weaning Weight (WW) WW EPD is an estimate of pre-weaning growth that is measured in pounds. For example, if sire A has a WW EPD of 60 and sire B has a WW EPD of 40, then you would expect on average if comparably mated, sire A's calves would weigh 20 lb. heavier at weaning when compared to sire B's calves.

### YEARLING WEIGHT (YW)

YW EPD is an estimate of post-weaning growth that is measured in pounds. For example, if sire A has a YW EPD of 100 and sire B has a YW EPD of 70, then you would expect on average if comparably mated, sire A's calves would weigh 30 lb. heavier at a year of age when compared to sire B's calves.

### Scrotal Circumference (SCR)

Measured in centimeters and adjusted to 365 days of age, SC EPD is the best estimate of fertility. It is related to the bull's own semen quantity and quality, and is also associated with age at puberty of sons and daughters. Larger SC EPDs suggest younger age at puberty. Yearling sons of a sire with a 0.7 SC EPD should have yearling scrotal circumference measurements that average 0.7 centimeters (cm) larger than progeny by a bull with an EPD of 0.0 cm.

### MATERNAL MILK EPD (MILK)

The milking ability of a sire's daughters is expressed in pounds of calf weaned. It predicts the difference in average weaning weights of sires' daughters' progeny due to milking ability. Daughters of the sire with a +14 MM EPD should produce progeny with 205-day weights averaging 24 lb. more (as a result of greater milk production) than daughters of a bull with a MM EPD of -10 lb. (14 minus -10.0 = 24 lb.). This difference in weaning weight is due to total milk production during the entire lactation.

### TEAT SIZE (TEAT)

TEAT EPDs are reported on a 9 (very small) to 1 (very large, balloon shaped) scoring scale. Differences in sire EPDs predict the difference expected in the sires' daughters' udder characteristics when managed in the same environment.

For example, if sire A has a teat size EPD of 0.4, and sire B has a teat size EPD of -0.1, the difference in the values is 0.5, or one-half of a score. If daughters of sires A and B are raised and managed in the same environment, you would expect half a score smaller teat size in daughters of sire A, compared to sire B.

### RIBEYE AREA (REA)

REA EPDs reflect differences in an adjusted 365-day ribeye area measurement based on carcass measurements of harvested cattle. Sires with relatively higher REA EPDs are expected to produce better-muscled and higher percentage yielding slaughter progeny than will sires with lower REA EPDs. Ultrasound measurements are also incorporated into this trait and have been shown to be highly correlated with the performance of slaughter progeny. All data is expressed on a carcass scale.

### MARBLING (MARB)

MARB EPDs reflect differences in an adjusted 365-day marbling score (intramuscular fat, [IMF]) based on carcass measurements of harvested cattle. Breeding cattle with higher MARB EPDs should produce slaughter progeny with a higher degree of IMF and therefore higher quality grades. Ultrasound measurements are also incorporated into this trait and have been shown to be highly correlated with the performance of slaughter progeny. All data is expressed on a carcass scale.

### BALDY MATERNAL INDEX (\$BMI)

The BMI\$ is a maternally focused index that is based on a production system that uses Hereford x Angus cross cows. Progeny of these cows are directed towards Certified Hereford Beef. This index has significant weight on Sustained Cow Fertility, which predicts fertility and longevity of females. There is a slightly positive weight on Weaning Weight, Mature Cow Weight and Milk which accounts for enough growth but ensures females do not increase inputs. There is some negative emphasis on Dry Matter Intake, but a positive weighting on Carcass Weight which is anticipated to provide profitability from finishing of non-replacement females and castrated males. Marbling and Rib-eye Area are also positively weighted to keep the harvested progeny successful for CHB. This index is geared to identify Hereford bulls that will be profitable when used in a rotational cross with mature commercial Angus cows.

### Certified Hereford Beef Index (\$CHB)

The Certified Hereford Beef Index is a terminal sire index that is built on a production system where Hereford bulls are mated to mature commercial Angus cows and all progeny will be targeted for Certified Hereford Beef after the finishing phase. This index has significant weight on Carcass Weight to ensure profit on the rail. As well there is a positive weighting for Average Daily Gain along with a negative weighting on Dry Matter Intake to ensure efficient pounds of growth in the finishing phase. Keep in mind, this production system takes advantage of complimentary breeding with the commercial Angus cow. Although Marbling is weighted positively in this index, a positive weighting for Rib-eye Area and a negative weighting for Back Fat are a greater priority in this index to allow for optimum end-product merit. This is the only index that has no emphasis on fertility. Remember that no replacement heifers are being retained.

# Holden Herefords

[www.holdenherefords.com](http://www.holdenherefords.com)



# THE POWER OF GENOMICALLY ENHANCED EPDS

The American Hereford Association (AHA) has embraced the use of genomics into their genetic evaluation by launching a first of its kind single step analysis that utilizes the marker effects of specific traits. Likewise, AHA is directly estimating accuracy values rather than approximating. The direct estimation of accuracy results in a more conservative value but a more accurate value than previous methodologies. The AHA is producing the most reliable genetic evaluation that is supported by Whole Herd TPR™ and genomics, which will give prospective buyers added confidence in purchasing young and unproven animals.

Buying animals that have a genomic profile incorporated into their Expected Progeny Difference (EPD) offers many advantages that allow for quicker breed and herd improvement. To the right is a table showing the average increase in accuracy when buying a young animal with a Genomic Enhanced EPD (GE-EPD) versus an animal without a GE-EPD. Similarly, an effective progeny number increase is listed by trait that shows how many progeny equate to a genomic enhancement of a young animal (e.g. yearling). That's right, buying a young animal that has been genotyped is like having 2-17 progeny, depending on the trait. The proof gained on young, non-parent animals, through a genomic enhancement is valuable and greatly mitigates the risk and allows for more directed selection.

AHA TRAIT	ACCURACY IMPROVEMENT	EFFECTIVE PROGENY NUMBER INCREASE*
<b>CALVING EASE</b>	0.09	17
<b>BIRTH WEIGHT</b>	0.12	8
<b>WEANING WEIGHT</b>	0.14	12
<b>YEARLING WEIGHT</b>	0.16	9
<b>SCROTAL CIRCUMFERENCE</b>	0.17	6
<b>MATURE COW WEIGHT</b>	0.12	4
<b>UDDER SUSPENSION</b>	0.17	7
<b>TEAT SIZE</b>	0.17	7
<b>CARCASS WEIGHT</b>	0.11	3
<b>FAT</b>	0.08	2
<b>RIB-EYE AREA</b>	0.07	2
<b>MARBLING</b>	0.10	3

\* Effective Progeny Number Increase (EPNI). EPNI is the difference gained for genotyped animals versus non-genotyped animals.

Each animal tested is recognized with the AHA GE-EPD logo.



AMERICAN HEREFORD ASSOCIATION  
[hereford.org](http://hereford.org) | (816) 842-3757



### YEARLING BULLS

This group of yearling bulls represents the top 75% of the bull calves born in our 2024 calf crop. When we weaned this set of bulls last fall, we felt like they were the best set we had ever put on feed. They have continued to excel since then and are a fantastic set of bulls. They combine EPDs, phenotype, performance, carcass, strength, and cow power, and we are extremely proud of the quality and uniformity in this group from top to bottom. They are stout made, well marked, long bodied and have top notch performance and ultrasound data to back it up. We have continued to add more carcass quality into our bulls while maintaining a proper phenotype and structure while always keeping a strong focus on economically important traits for our customers. They have all been semen checked and are ready to go to work for you. 100% of these bulls have AHA GE EPDs to increase the accuracy of their EPDs, and they also are all parentage verified. We invite you to look them over, and we feel that you will be very impressed with the consistency in type and kind in this powerful set of bulls. There are many full and 3/4 brothers in this group also, and almost 50% are ET calves from our extensive ET program.

The average EPDs on this group of bulls is

**CED +3.6 BW +2.3 WW +62 YW +94 Scrotal +1.2 Milk +31 M&G +62 TEAT +1.4 REA +.37 MARB +.27 BMIS 370 CHB\$ 135**

The average bull in our sale offering ranks as follows:

**Top 48% CED, Top 40% on BW, Top 30% WW, Top 40% YW, Top 25% Milk, Top 20% M&G, Top 12% TEAT, Top 18% MARB, and Top 25% on CHB\$**

This consistent quality across the board on EPDs and Profit Indexes shows our commitment to multi trait selection. Combine this with 70 years of common sense, balanced trait selection, linebreeding, and selecting for strong maternal lines that are fertile and easy fleshing, well pigmented, and great uddered, and it adds up to bulls that will add tremendous value to your herd in all phases of beef production.



These bulls were again fed out on the CHS Feeds ration called Holden Bull Challenger. It is a high fiber, low fat pellet that we have fed for the last 20 years. The bulls gained over 3.5 lbs. a day on a 120 day gain test and have an average 205 day weight of 725 lbs., an average 365 day weight of 1325 lbs. and an average scrotal of 37 cm. They also scanned an average REA of 13.49, and an average IMF score of 2.92%.

Scrotal Measurements were taken on 1-8-2025 before most of these bulls were a year of age.

4004M		HH ADVANCE 4004M		AHA GE-EPD					
BULL	CALVED - 12/30/2023	REGISTRATION - 44553583		CED	+2.6				
CL 1 DOMINO 8146F 1ET		CL 1 DOMINO 6187D		BW	+3.5				
HH ADVANCE 2216K		CL 1 DOMINETTE 2185Z		WW	+69				
HH MISS ADVANCE 8123F		HH ADVANCE 5148C ET		YW	+96				
		HH MISS ADVANCE 6043D		SCR	+1.6				
HH ADVANCE 0011H ET		HH ADVANCE 8008F		MILK	+29				
HH MISS ADVANCE 2027K		HH MISS ADVANCE 2178Z		REA	+ .16				
HH MISS ADVANCE 0193H		HH ADVANCE 6212D ET		MARB	+ .40				
		HH MISS ADVANCE 6254D		BMIS	+258				
BIRTH WT	205 WT	NR	365 WT	YR	ADJ REA	ADJ IMF	BMIS	CHBS	+123
83	733	103	1257	95	11.95	4.05			
PIGMENT LEFT EYE 60%		RIGHT EYE 100%		SCROTAL 37		SCHB			

# Holden Herefords

[www.holdenherefords.com](http://www.holdenherefords.com)

follow us ...  

Really nice 2216K son that is stout and rugged. Dam is a beautiful uddered 0011H daughter

- ♦ Top 10% on MARB EPD and ratioed 138 on %IMF
- ♦ Top 10% on WW and Scrotal EPDs.







**4005M**

<b>4005M</b>		<b>HH ADVANCE 4005M ET</b>		<b>AHA GE-EPD</b>				
BULL		CALVED - 12/30/2023		REGISTRATION - 44553584				
CL 1 DOMINO 9108G 1ET	HH ADVANCE 7156E ET	CED	+11.6	BW	+2.1			
<b>CL 1 DOMINO 1115J 1ET</b>	CL 1 DOMINETTE 9184W	WW	+70	YW	+113			
CL 1 DOMINETTE 713E 1ET	CL 1 DOMINO 215Z	SCR	+1.2	MLK	+25			
HH ADVANCE 5148C ET	HH MISS ADVANCE 9119W	REA	+0.16	MARB	+0.23			
<b>HH MISS ADVANCE 8046F</b>	L1 DOMINO 01498	BMIS	+384	CHBS	+127			
HH MISS ADVANCE 6185D ET	HH MISS ADVANCE 0232X							
	HH ADVANCE 3297A ET							
	HH MISS ADVANCE 5139R ET							
<b>BIRTH WT</b>	<b>205 WT</b>	<b>NR</b>	<b>365 WT</b>	<b>YR</b>	<b>ADJ REA</b>	<b>ADJ IMF</b>	<b>BMIS</b>	<b>CHBS</b>
87	775	ET	1346	ET	12.05	2.56	+384	+127
<b>PIGMENT</b>		<b>LEFT EYE 100%</b>	<b>RIGHT EYE 100%</b>	<b>SCROTAL 37</b>				

**PREMIER HERD BULL PROSPECT**

The 8046F donor strikes again with another stud. 4005M is goggle eyed, big middled, stout made, and extra fancy. Big time curve bender that combines phneotype and fantastic EPDs.

- ♦ Top 5% on CED, UDDR, and TEAT and top 10% on WW and YW
- ♦ Maternal brother to 0043H \$100,000 to Flying S, 2054K- \$100,000 to Coates Ranch, 3096L-\$67,500 to DD Family, and 3113L \$45,000 to Mrnak.
- ♦ Full brother sells as Lots 4079M

Retaining a 1/4 in-herd semen interest



**REFERENCE DAM**

**HH MISS ADVANCE 8046F**

Dam of Lots 4005M, 4079M, and sires 0043H and 2054K

<b>4012M</b>		<b>HH ADVANCE 4012M</b>		<b>AHA GE-EPD</b>				
BULL		CALVED - 1/1/2024		REGISTRATION - 44553591				
HH ADVANCE 8008F	HH ADVANCE 3006A	CED	-0.9	BW	+5.0			
<b>HH ADVANCE 0011H ET</b>	HH MISS ADVANCE 6053D ET	WW	+61	YW	+95			
HH MISS ADVANCE 2178Z	HH ADVANCE 8203U ET	SCR	+0.7	MLK	+35			
	HH MISS ADVANCE 9119W	REA	+0.21	MARB	+0.12			
CL1 DOMINO 5110C	CL 1 DOMINO 3100A 1ET	BMIS	+262	CHBS	+112			
<b>HH MISS ADVANCE 8170F</b>	CL 1 DOMINETTE 055X							
HH MISS ADVANCE 5069C	HH ADVANCE 221 ET							
	HH MISS ADVANCE 1154Y ET							
<b>BIRTH WT</b>	<b>205 WT</b>	<b>NR</b>	<b>365 WT</b>	<b>YR</b>	<b>ADJ REA</b>	<b>ADJ IMF</b>	<b>BMIS</b>	<b>CHBS</b>
94	721	101	1330	101	14.28	2.42	+262	+112
<b>PIGMENT</b>		<b>LEFT EYE 100%</b>	<b>RIGHT EYE 100%</b>	<b>SCROTAL 34</b>				

Long bodied, well marked, performance bull out of a beautiful 5110C daughter





4015M		HH ADVANCE 4015M ET		AHA GE-EPD				
BULL	CALVED - 1/2/2024	REGISTRATION - 44553594		CED	-1.1			
HH ADVANCE 8008F	HH ADVANCE 3006A	BW	+1.8					
<b>HH ADVANCE 0011H ET</b>	HH MISS ADVANCE 6053D ET	WW	+55					
HH MISS ADVANCE 2178Z	HH ADVANCE 8203U ET	YW	+88					
	HH MISS ADVANCE 9119W	SCR	+0.6					
CL 1 DOMINO 6128D 1ET	CL 1 DOMINO 386A 1ET	MILK	+33					
<b>HH MISS ADVANCE 93166 ET</b>	CL 1 DOMINETTE 055X	REA	+34					
HH MISS ADVANCE 5336C	HH ADVANCE 3297A ET	MARB	+30					
	HH MISS ADVANCE 3242A	BMIS	+330					
<b>BIRTH WT</b>	<b>205 WT</b>	<b>NR</b>	<b>365 WT</b>	<b>YR</b>	<b>ADJ REA</b>	<b>ADJ IMF</b>	<b>CHBS</b>	+120
86	763	ET	1357	ET	14.09	2.01		
PIGMENT LEFT EYE 100%		RIGHT EYE 85%		SCROTAL 35				

Big topped, long spined, and extra pigment. Moderate BW bull with a great look to him.

- ♦ Dam was a top donor with a beautiful udder that sold to Bixler Herefords
- ♦ Top 10% on TEAT, top 15% on MARB, and ratioed 110 on REA



**HH MISS ADVANCE 93166**  
Dam of Lot 4015M



4016M		HH ADVANCE 4016M ET		AHA GE-EPD				
BULL	CALVED - 1/2/2024	REGISTRATION - 44567134		CED	+3.8			
HH ADVANCE 8008F	HH ADVANCE 3006A	BW	+2.4					
<b>HH ADVANCE 0011H ET</b>	HH MISS ADVANCE 6053D ET	WW	+59					
HH MISS ADVANCE 2178Z	HH ADVANCE 8203U ET	YW	+97					
	HH MISS ADVANCE 9119W	SCR	+1.3					
L1 DOMINO 01498	L1 DOMINO 98300	MILK	+27					
<b>HH MISS ADVANCE 5104C ET</b>	L1 DOMINETTE 95497	REA	+1.13					
HH MISS ADVANCE 0232X	HH ADVANCE 7034T ET	MARB	+30					
	HH MISS ADVANCE 4016P ET	BMIS	+269					
<b>BIRTH WT</b>	<b>205 WT</b>	<b>NR</b>	<b>365 WT</b>	<b>YR</b>	<b>ADJ REA</b>	<b>ADJ IMF</b>	<b>CHBS</b>	+119
94	745	ET	1305	ET	11.69	3.45		
PIGMENT LEFT EYE 60%		RIGHT EYE 90%		SCROTAL 37				

Lots of balance across the board in this powerful ET bull. Maternal brother to the 9214G bull that topped our 2020 sale and has done such a good job at Van Newkirk Herefords and Three Hills Ranch.

- ♦ Full brother sells as Lot 402M
- ♦ Top 15% on MARB and ratioed 118 on %IMF



4017M		HH ADVANCE 4017M		AHA GE-EPD				
BULL	CALVED - 1/2/2024	REGISTRATION - 44553595		CED	+4.5			
CL 1 DOMINO 5191C 1ET	CL 1 DOMINO 1161Y	BW	+2.9					
<b>CL 1 DOMINO 744E</b>	CL 1 DOMINETTE 120Y	WW	+74					
CL 1 DOMINETTE 512C	HH ADVANCE 3040A ET	YW	+110					
	CL 1 DOMINETTE 351A	SCR	+1.1					
CL 1 DOMINO 883F 1ET	CL 1 DOMINO 6128D 1ET	MILK	+34					
<b>HH MISS ADVANCE 2141K</b>	CL 1 DOMINETTE 450B	REA	+38					
HH MISS ADVANCE 7210E	CL 1 DOMINO 420B 1ET	MARB	+28					
	HH MISS ADVANCE 4227B	BMIS	+283					
<b>BIRTH WT</b>	<b>205 WT</b>	<b>NR</b>	<b>365 WT</b>	<b>YR</b>	<b>ADJ REA</b>	<b>ADJ IMF</b>	<b>CHBS</b>	+131
90	731	102	1346	102	11.49	3.01		
PIGMENT LEFT EYE 30%		RIGHT EYE 100%		SCROTAL 36				

Well marked, nice made bull with lots of style. Excellent EPD profile with moderate BW and lots of growth and maternal.

- ♦ Top 3% WW, top 10% YW, and top 15% on Milk and MARB EPDs
- ♦ Dam is a perfect uddered 883F daughter out of the 7210E donor





**4018M**

**HH ADVANCE 4018M ET**



BULL		CALVED - 1/2/2024		REGISTRATION - 44553596		CED +2.1	
HH ADVANCE 7143E ET		HH ADVANCE 3297A ET		HH ADVANCE 9176W ET		BW +4.3	
<b>HH ADVANCE 0022H ET</b>		CL 1 DOMINO 1131Y 1ET		HH MISS ADVANCE 1263Y ET		WW +68	
HH MISS ADVANCE 4287B ET		L1 DOMINO 01498		HH MISS ADVANCE 0232X		YW +103	
HH ADVANCE 5148C ET		HH MISS ADVANCE 0232X		CL 1 DOMINO 420B 1ET		SCR +1.0	
<b>HH MISS ADVANCE 0231H</b>		HH MISS ADVANCE 2022Z ET		HH MISS ADVANCE 2022Z ET		MILK +35	
HH MISS ADVANCE 6211D						REA +.57	
						MARB +.09	
BIRTH WT	205 WT	NR	365 WT	YR	ADJ REA	ADJ IMF	BMIS +368
103	823	ET	1439	ET	14.89	2.43	CHBS +136
PIGMENT		LEFT EYE 100%	RIGHT EYE 15%	SCROTAL 35			

**POWERHOUSE HERD BULL PROSPECT**

4018M is as long as you can make one and look at the butt end on him. He is loaded with muscle. Dam is a beautiful donor out of the 5139R cow family.

- ♦ Weaned at 895 lbs. and top 10% on WW and Milk EPDs
- ♦ Ratioed 116 on REA with a 14.9 inch REA
- ♦ Top 5% on CWT and top 25% on \$CHB



**4019M**

**HH ADVANCE 4019M ET**



BULL		CALVED - 1/2/2024		REGISTRATION - 44553597		CED +7.2	
HH ADVANCE 1045L		HH ADVANCE 932J 1ET		HH MS ADV 898H 1ET		BW +2.3	
<b>HH ADVANCE 1128J ET</b>		HH ADVANCE 221 ET		HH MISS ADVANCE 2077Z		WW +56	
HH MISS ADVANCE 6169D		CL 1 DOMINO 215Z		CL 1 DOMINETTE 7157T		YW +91	
CL 1 DOMINO 420B 1ET		HH ADVANCE 1044Y ET		HH MISS ADVANCE 0215X ET		SCR +0.8	
<b>HH MISS ADVANCE 8237F</b>		HH MISS ADVANCE 3151A				MILK +23	
						REA +.49	
						MARB +.62	
BIRTH WT	205 WT	NR	365 WT	YR	ADJ REA	ADJ IMF	BMIS +394
80	772	ET	1264	ET	14.79	3.08	CHBS +178
PIGMENT		LEFT EYE 100%	RIGHT EYE 100%	SCROTAL 37			

**TOP HERD BULL PROSPECT**

Big time carcass bull that will also sire exceptional females. Dam is one of the most perfect uddered cows on the ranch. Here is a great pedigree combining the 1128J sire with a 420B daughter.

- ♦ Top 3% or higher on UDDR, TEAT, MARB, and \$CHB
- ♦ Ratioed 115 on REA and 105 on IMF
- ♦ #2 bull in the sale on MARB EPD
- ♦ Full brother sells as Lot 4056M





4020M		HH ADVANCE 4020M		AHA GE-EPD				
BULL	CALVED - 1/2/2024	REGISTRATION - 44553598		CED	+7.9			
CL 1 DOMINO 0186H	HH ADVANCE 7156E ET	BW	-1.1	WW	+54			
<b>CL 1 DOMINO 241K</b>	CL 1 DOMINETTE 6162D	YW	+77	SCR	+1.0			
CL 1 DOMINETTE 9786 1ET	CL 1 DOMINO 7131E 1ET	MILK	+36	REA	+33			
HH ADVANCE 7143E ET	HH MISS ADVANCE 9119W	MARB	+33	BMIS	+396			
<b>HH MISS ADVANCE 2044K ET</b>	HH ADVANCE 3297A ET	CHBS	+138					
CL 1 DOMINO 215Z	HH MISS ADVANCE 9176W ET							
CL 1 DOMINETTE 456B 1ET	CL 1 DOMINO 5110C							
	<b>HH MISS ADVANCE 9151G</b>							
	HH MISS ADVANCE 5001C							
<b>BIRTH WT</b>	<b>205 WT</b>	<b>NR</b>	<b>365 WT</b>	<b>YR</b>	<b>ADJ REA</b>	<b>ADJ IMF</b>	<b>BMIS</b>	<b>CHBS</b>
60	677	95	1185	90	9.69	3.13		
<b>PIGMENT</b>		<b>LEFT EYE 100%</b>	<b>RIGHT EYE 100%</b>	<b>SCROTAL 34</b>		<b>SCHB</b>		

Sure shot make it to all the basketball games heifer bull with extra maternal and carcass quality.

- ♦ Top 4% on BW, top 10% on Milk, and top 15% on CED, MARB and \$CHB

4022M		HH ADVANCE 4022M		AHA GE-EPD				
BULL	CALVED - 1/2/2024	REGISTRATION - 44553600		CED	+4.6			
CL 1 DOMINO 9108G 1ET	HH ADVANCE 7156E ET	BW	+2.7	WW	+68			
<b>CL 1 DOMINO 1115J 1ET</b>	CL 1 DOMINETTE 9184W	YW	+107	SCR	+0.4			
CL 1 DOMINETTE 713E 1ET	CL 1 DOMINO 215Z	MILK	+32	REA	+59			
HH MISS ADVANCE 9119W	CL 1 DOMINO 3100A 1ET	MARB	+21	BMIS	+373			
CL 1 DOMINO 5110C	CL 1 DOMINETTE 055X	CHBS	+147					
<b>HH MISS ADVANCE 9151G</b>	HH ADVANCE 3006A							
HH MISS ADVANCE 5001C	HH MISS ADVANCE 3035A							
<b>BIRTH WT</b>	<b>205 WT</b>	<b>NR</b>	<b>365 WT</b>	<b>YR</b>	<b>ADJ REA</b>	<b>ADJ IMF</b>	<b>BMIS</b>	<b>CHBS</b>
94	805	113	1435	109	15.39	2.45		
<b>PIGMENT</b>		<b>LEFT EYE 100%</b>	<b>RIGHT EYE 100%</b>	<b>SCROTAL 34</b>		<b>SCHB</b>		

**TOP SHELF HERD BULL PROSPECT**

4022M has been a standout since he was a calf. Look at the muscle and rib shape in this clean fronted, well marked 1115J son. This bull checks a lot of boxes.

- ♦ Big time individual performance and ratioed 120 on REA
- ♦ Dam is a top producer with an average NR of 110.5 and avg. YR of 109
- ♦ Top 20% or higher on 7 different traits







**4027M**

<b>4024M</b>		<b>HH ADVANCE 4024M</b>		<b>AHA GE-EPD</b>				
<i>BULL</i>	<i>CALVED - 1/3/2024</i>	<i>REGISTRATION - 44553602</i>		<i>CED</i>	<b>+5.3</b>			
HH ADVANCE 0011H ET	HH ADVANCE 8008F	<i>BW</i>	<b>+2.9</b>	<i>WW</i>	<b>+64</b>			
<b>HH ADVANCE 2123K</b>	HH MISS ADVANCE 2178Z	<i>YW</i>	<b>+101</b>	<i>SCR</i>	<b>+1.6</b>			
HH MISS ADVANCE 0012H	CL 1 DOMINO 744E	<i>MILK</i>	<b>+35</b>	<i>REA</i>	<b>+53</b>			
	HH MISS ADVANCE 8198F ET	<i>MARB</i>	<b>+26</b>	<i>IMF</i>	<b>+2.15</b>			
CL 1 DOMINO 917G	HH ADVANCE 7156E ET	<i>BMIS</i>	<b>+419</b>	<i>CHBS</i>	<b>+148</b>			
<b>HH MISS ADVANCE 2004K</b>	CL 1 DOMINETTE 7111E							
HH MISS ADVANCE 8016F	HH ADVANCE 3297A ET							
	HH MISS ADVANCE 4168B ET							
<i>BIRTH WT</i>	<i>205 WT</i>	<i>NR</i>	<i>365 WT</i>	<i>YR</i>	<i>ADJ REA</i>	<i>ADJ IMF</i>	<i>BMIS</i>	<i>CHBS</i>
<b>90</b>	<b>704</b>	<b>99</b>	<b>1324</b>	<b>101</b>	<b>13.31</b>	<b>2.15</b>	<b>+419</b>	<b>+148</b>
<i>PIGMENT</i>	<i>LEFT EYE</i>	<i>RIGHT EYE</i>	<i>SCROTAL</i>					
	<b>100%</b>	<b>100%</b>	<b>38</b>					

Nice combination of growth, maternal, and carcass in this long spined, well marked 2123K son

- ♦ Top 15% on Milk and \$CHB and top 20% on WW EPD



**REFERENCE BULL**

**HH ADVANCE 2116K**

Maternal brother to Lots 4027M and 4034M

<b>4027M</b>		<b>HH ADVANCE 4027M ET</b>		<b>AHA GE-EPD</b>				
<i>BULL</i>	<i>CALVED - 1/3/2024</i>	<i>REGISTRATION - 44553604</i>		<i>CED</i>	<b>+12.7</b>			
HH ADVANCE 7088E	CL 1 DOMINO 420B 1ET	<i>BW</i>	<b>-0.6</b>	<i>WW</i>	<b>+64</b>			
<b>HH ADVANCE 0159H</b>	HH MISS ADVANCE 4021B	<i>YW</i>	<b>+90</b>	<i>SCR</i>	<b>+1.4</b>			
HH MISS ADVANCE 6317D	HH ADVANCE 3297A ET	<i>MILK</i>	<b>+42</b>	<i>REA</i>	<b>+48</b>			
	HH MISS ADVANCE 4287B ET	<i>MARB</i>	<b>+54</b>	<i>IMF</i>	<b>+4.23</b>			
CL 1 DOMINO 744E	CL 1 DOMINO 5191C 1ET							
<b>HH MISS ADVANCE 0001H</b>	CL 1 DOMINETTE 512C							
HH MISS ADVANCE 8006F	HH ADVANCE 3006A							
	HH MISS ADVANCE 6084D							
<i>BIRTH WT</i>	<i>205 WT</i>	<i>NR</i>	<i>365 WT</i>	<i>YR</i>	<i>ADJ REA</i>	<i>ADJ IMF</i>	<i>BMIS</i>	<i>CHBS</i>
<b>85</b>	<b>779</b>	<b>ET</b>	<b>1329</b>	<b>ET</b>	<b>14.11</b>	<b>4.23</b>	<b>+422</b>	<b>+162</b>
<i>PIGMENT</i>	<i>LEFT EYE</i>	<i>RIGHT EYE</i>	<i>SCROTAL</i>					
	<b>100%</b>	<b>100%</b>	<b>35</b>					

**CURVE BENDER HERD BULL PROSPECT**

4027M is an 0159H son with big time calving ease, maternal, and carcass. He is a maternal brother to the 2116K sire. Exceptional rib shape and muscle expression for a bull with a negative BW EPD. Well marked, classy made and loaded with cow power and fantastic EPDs.

- ♦ Top 5% or higher on CED, BW, Milk, and MARB and top 10% on CHBS
  - ♦ Ratioed 110 on REA and 145 on IMF
  - ♦ Dam has an avg IMF ratio of 126 on her progeny
  - ♦ Maternal brother sells as Lot 4034M
- Retaining a 1/4 in-herd semen interest





4028M		HH ADVANCE 4028M ET					AHA GE-EPD	
BULL	CALVED - 1/3/2024	REGISTRATION - 44553605					CED	+5.9
CL 1 DOMINO 9108G 1ET	HH ADVANCE 7156E ET						BW	+2.0
<b>CL 1 DOMINO 1115J 1ET</b>	CL 1 DOMINETTE 9184W						WW	+68
CL 1 DOMINETTE 713E 1ET	CL 1 DOMINO 215Z						YW	+107
	HH MISS ADVANCE 9119W						SCR	+1.5
HH ADVANCE 8008F	HH ADVANCE 3006A						MILK	+28
<b>HH MISS ADVANCE 0003H</b>	HH MISS ADVANCE 6053D ET						REA	+44
HH MISS ADVANCE 8104F ET	HH ADVANCE 6007D ET						MARB	+35
	HH MISS ADVANCE 2178Z						BMIS	+404
<b>BIRTH WT</b>	<b>205 WT</b>	<b>NR</b>	<b>365 WT</b>	<b>YR</b>	<b>ADJ REA</b>	<b>ADJ IMF</b>	<b>CHBS</b>	<b>+164</b>
<b>90</b>	<b>752</b>	<b>ET</b>	<b>1396</b>	<b>ET</b>	<b>13.91</b>	<b>3.14</b>		
PIGMENT LEFT EYE 95%		RIGHT EYE 100%		SCROTAL 36		SCHB		

**COW HERD BUILDER**

Do not overlook this long bodied, nice patterned 1115J son. Here is a bull that will produce a lot of value in his progeny and leave you with exceptiona daughters. His dam is absolutely one of our favorite young donors on the ranch, and a full sister is one of our best replacements.

- ◆ Top 5% on UDDR, TEAT, and CWT, top 10% on WW, Scrotal, MARB, and CHBS, and top 15% on YW
- ◆ Maternal brother to the 2106K sire that sold to Spillman and Sons and we have used in our herd the last 2 years
- ◆ Maternal brother sells as Lot 4265M

Retaining a 1/4 in-herd semen interest



**HH MISS ADVANCE 0003H**

Dam of Lots 4028M and 4265M and sire HH Advance 2106K

402M		HH DB ADVANCE 402M ET					AHA GE-EPD	
BULL	CALVED - 12/31/2023	REGISTRATION - 44555446					CED	+4.8
HH ADVANCE 8008F	HH ADVANCE 3006A						BW	+2.4
<b>HH ADVANCE 0011H ET</b>	HH MISS ADVANCE 6053D ET						WW	+57
HH MISS ADVANCE 2178Z	HH ADVANCE 8203U ET						YW	+102
	HH MISS ADVANCE 9119W						SCR	+1.6
L1 DOMINO 01498	L1 DOMINO 98300						MILK	+27
<b>HH MISS ADVANCE 5104C ET</b>	L1 DOMINETTE 95497						REA	+0.3
HH MISS ADVANCE 0232X	HH ADVANCE 7034T ET						MARB	+27
	HH MISS ADVANCE 4016P ET						BMIS	+319
<b>BIRTH WT</b>	<b>205 WT</b>	<b>NR</b>	<b>365 WT</b>	<b>YR</b>	<b>ADJ REA</b>	<b>ADJ IMF</b>	<b>CHBS</b>	<b>+127</b>
<b>88</b>	<b>801</b>	<b>ET</b>	<b>1334</b>	<b>ET</b>	<b>14.16</b>	<b>3.16</b>		
PIGMENT LEFT EYE 100%		RIGHT EYE 100%		SCROTAL 35		SCHB		

Lots of growth and performance in this powerful 0011H son. 402M is a maternal brother to the 9214G bull that topped our 2020 Sale to Van Newkirk and Three Hills Ranch.

- ◆ Top 5% on Scrotal, and top 20% on YW and MARB EPDs
- ◆ 205 day weight of 800 lbs.
- ◆ Dam is a full sister to the 5148C sire that sired a lot of top donors for us.

4031M		HH ADVANCE 4031M ET					AHA GE-EPD	
BULL	CALVED - 1/4/2024	REGISTRATION - 44553608					CED	+7.0
HH ADVANCE 0022H ET	HH ADVANCE 7143E ET						BW	+1.0
<b>HH ADVANCE 2116K</b>	HH MISS ADVANCE 4287B ET						WW	+59
HH MISS ADVANCE 0001H	CL 1 DOMINO 744E						YW	+88
	HH MISS ADVANCE 8006F						SCR	+1.3
HH ADVANCE 5019C ET	CL 1 DOMINO 215Z						MILK	+28
<b>HH MISS ADVANCE 9016G ET</b>	HH MISS ADVANCE 1072Y ET						REA	+1.7
HH MISS ADVANCE 1126Y	HH ADVANCE 7034T ET						MARB	+32
	HH MISS ADVANCE 7088T ET						BMIS	+330
<b>BIRTH WT</b>	<b>205 WT</b>	<b>NR</b>	<b>365 WT</b>	<b>YR</b>	<b>ADJ REA</b>	<b>ADJ IMF</b>	<b>CHBS</b>	<b>+119</b>
<b>92</b>	<b>707</b>	<b>ET</b>	<b>1287</b>	<b>ET</b>	<b>11.92</b>	<b>2.84</b>		
PIGMENT LEFT EYE 100%		RIGHT EYE 100%		SCROTAL 38		SCHB		

Extra pigment and muscle expression in this well made 2116K son.

Moderate framed bull with a lower BW EPD. Dam was a top donor that sold to Friedt Herefords.

- ◆ Top 1% on MARB and top 20% on BW EPD
- ◆ Maternal brothers sell as Lots 4036M, 4091M, and 4109M

4034M		HH ADVANCE 4034M ET					AHA GE-EPD	
BULL	CALVED - 1/4/2024	REGISTRATION - 44553611					CED	+4.3
HH ADVANCE 1045L	HH ADVANCE 932J 1ET						BW	+2.6
<b>HH ADVANCE 1128J ET</b>	HH MS ADV 898H 1ET						WW	+63
HH MISS ADVANCE 6169D	HH ADVANCE 221 ET						YW	+96
	HH MISS ADVANCE 2077Z						SCR	+1.7
CL 1 DOMINO 744E	CL 1 DOMINO 5191C 1ET						MILK	+33
<b>HH MISS ADVANCE 0001H</b>	CL 1 DOMINETTE 512C						REA	+25
HH MISS ADVANCE 8006F	HH ADVANCE 3006A						MARB	+54
	HH MISS ADVANCE 6084D						BMIS	+365
<b>BIRTH WT</b>	<b>205 WT</b>	<b>NR</b>	<b>365 WT</b>	<b>YR</b>	<b>ADJ REA</b>	<b>ADJ IMF</b>	<b>CHBS</b>	<b>+154</b>
<b>97</b>	<b>768</b>	<b>ET</b>	<b>1328</b>	<b>ET</b>	<b>11.42</b>	<b>4.44</b>		
PIGMENT LEFT EYE 100%		RIGHT EYE 100%		SCROTAL 38		SCHB		

Check this 1128J son out on video. He is goggle eyed, big ribbed, and easy fleshing. He is a maternal brother to the 2116K herd sire. Lots to like in this package.

- ◆ #1 bull in the sale on IMF ratio at 152 and top 2% on MARB EPD
- ◆ Top 10% on Scrotal and \$CHB
- ◆ Maternal brother sells as Lot 4027M



4035M		HH ADVANCE 4035M					AHA GE-EPD	
BULL	CALVED - 1/4/2024	REGISTRATION - 44553612					CED	+4.9
CL 1 DOMINO 0186H	HH ADVANCE 7156E ET						BW	+1.5
<b>CL 1 DOMINO 241K</b>	CL 1 DOMINETTE 6162D						WW	+52
CL 1 DOMINETTE 9786 1ET	CL 1 DOMINO 7131E 1ET						YW	+84
	HH MISS ADVANCE 9119W						SCR	+0.9
HH ADVANCE 7193E ET	CL 1 DOMINO 5110C						MILK	+27
<b>FS MISS ADVANCE 1143J</b>	HH MISS ADVANCE 6033S ET						REA	+28
FS MISS ADVANCE 8026F	HH ADVANCE 6250D ET						MARB	+13
	HH MISS ADVANCE 2218Z ET						BMIS	+301
<b>BIRTH WT</b>	<b>205 WT</b>	<b>NR</b>	<b>365 WT</b>	<b>YR</b>	<b>ADJ REA</b>	<b>ADJ IMF</b>	<b>CHBS</b>	<b>+123</b>
78	760	107	1347	102	13.52	2.41		
PIGMENT LEFT EYE 100%		RIGHT EYE 100%		SCROTAL 36		SCHB		

Dark colored, well marked heifer bull with strong individual performance. 4035M is pretty fronted and stout made.



4036M		HH ADVANCE 4036M ET					AHA GE-EPD	
BULL	CALVED - 1/4/2024	REGISTRATION - 44553613					CED	-0.4
HH ADVANCE 7143E ET	HH ADVANCE 3297A ET						BW	+4.3
<b>HH ADVANCE 0124H ET</b>	HH MISS ADVANCE 9176W ET						WW	+66
L1 DOMINETTE 06486	L1 DOMINO 03473						YW	+104
	L1 DOMINETTE 99374						SCR	+1.7
HH ADVANCE 5019C ET	CL 1 DOMINO 215Z						MILK	+24
<b>HH MISS ADVANCE 90166 ET</b>	HH MISS ADVANCE 1072Y ET						REA	+50
HH MISS ADVANCE 1126Y	HH ADVANCE 7034T ET						MARB	+13
	HH MISS ADVANCE 7088T ET						BMIS	+422
<b>BIRTH WT</b>	<b>205 WT</b>	<b>NR</b>	<b>365 WT</b>	<b>YR</b>	<b>ADJ REA</b>	<b>ADJ IMF</b>	<b>CHBS</b>	<b>+116</b>
90	781	ET	1281	ET	14.22	2.44		
PIGMENT LEFT EYE 100%		RIGHT EYE 100%		SCROTAL 37		SCHB		

Smooth shouldered, fancy fronted bull that is very well marked and has a big top. There are 3 really good full brothers in this flush. Extra performance and maternal in this mating.

- ♦ Top 5% on Scrotal, top 10% on TEAT, top 15% on WW, and top 25% on \$BMI
- ♦ Full brothers sell as Lots 4091M and 4109M

4038M		HH ADVANCE 4038M					AHA GE-EPD	
BULL	CALVED - 1/4/2024	REGISTRATION - 44553615					CED	+2.2
HH ADVANCE 7143E ET	HH ADVANCE 3297A ET						BW	+4.0
<b>HH ADVANCE 0022H ET</b>	HH MISS ADVANCE 9176W ET						WW	+70
HH MISS ADVANCE 4287B ET	CL 1 DOMINO 1131Y 1ET						YW	+110
	HH MISS ADVANCE 1263Y ET						SCR	+1.4
HH ADVANCE 9073G ET	HH ADVANCE 6007D ET						MILK	+25
<b>HH MISS ADVANCE 2101K</b>	HH MISS ADVANCE 2077Z						REA	+35
CL 1 DOMINETTE 4136B	CL 1 DOMINO 215Z						MARB	+20
	CL 1 DOMINETTE 759T 1ET						BMIS	+385
<b>BIRTH WT</b>	<b>205 WT</b>	<b>NR</b>	<b>365 WT</b>	<b>YR</b>	<b>ADJ REA</b>	<b>ADJ IMF</b>	<b>CHBS</b>	<b>+137</b>
89	801	112	1445	110	14.52	2.25		
PIGMENT LEFT EYE 100%		RIGHT EYE 100%		SCROTAL 38		SCHB		

Big time performance bull out of 0022H. Look at his individual performance and growth EPDs. He is extra red, long bodied, and full of muscle.

- ♦ Top 5% on WW and top 10% on YW and CWT EPDs
- ♦ Ratioed 113 on REA and top 20% on CHBS
- ♦ Here is a bull that would sire a powerful set of baldy steers

403M		HH DB ADVANCE 403M ET					AHA GE-EPD	
BULL	CALVED - 1/2/2024	REGISTRATION - 44555453					CED	+1.1
HH ADVANCE 1045L	HH ADVANCE 932J 1ET						BW	+4.3
<b>HH ADVANCE 1128J ET</b>	HH MS ADV 898H 1ET						WW	+68
HH MISS ADVANCE 6169D	HH ADVANCE 221 ET						YW	+110
	HH MISS ADVANCE 2077Z						SCR	+1.3
CL 1 DOMINO 710E 1ET	CL 1 DOMINO 215Z						MILK	+32
<b>CL 1 DOMINETTE 0132H 1ET</b>	HH MISS ADVANCE 9119W						REA	+81
CL 1 DOMINETTE 9184W	CL 1 DOMINO 461P 1ET						MARB	+28
	L1 DOMINETTE 520						BMIS	+391
<b>BIRTH WT</b>	<b>205 WT</b>	<b>NR</b>	<b>365 WT</b>	<b>YR</b>	<b>ADJ REA</b>	<b>ADJ IMF</b>	<b>CHBS</b>	<b>+175</b>
80	801	ET	1352	ET	14.19	2.71		
PIGMENT LEFT EYE 100%		RIGHT EYE 100%		SCROTAL 39		SCHB		

Goggle eyed, well marked, and an absolute tank. 403M has tremendous depth of side, capacity, and fleshing ability. He is out of the 0132H Cooper donor cow that was their high selling heifer in 2021.

- ♦ Top 3% on \$CHB, top 10% on WW and YW, top 15% on REA and MARB
- ♦ Dam has a beautiful udder and is a maternal sister to the 9108G Cooper sire
- ♦ Full brother sells as Lot 4094M and maternal brothers as Lots 404M and 4137M

4044M		HH ADVANCE 4044M					AHA GE-EPD	
BULL	CALVED - 1/5/2024	REGISTRATION - 44553620					CED	+1.8
HH ADVANCE 0074H ET	CL 1 DOMINO 883F 1ET						BW	+4.8
<b>HH ADVANCE 2137K ET</b>	HH MISS ADVANCE 1010Y ET						WW	+64
HH MISS ADVANCE 0234X	HH ADVANCE 7034T ET						YW	+97
	HH MISS ADVANCE 4012P ET						SCR	+0.9
HH ADVANCE 8010F ET	HH ADVANCE 5107C ET						MILK	+31
<b>HH MISS ADVANCE 1221J</b>	HH MISS ADVANCE 0121X						REA	+27
HH MISS ADVANCE 6079D	HH ADVANCE 2316Z ET						MARB	+26
	HH MISS ADVANCE 4168B ET						BMIS	+342
<b>BIRTH WT</b>	<b>205 WT</b>	<b>NR</b>	<b>365 WT</b>	<b>YR</b>	<b>ADJ REA</b>	<b>ADJ IMF</b>	<b>CHBS</b>	<b>+121</b>
96	743	104	1336	101	12.14	2.86		
PIGMENT LEFT EYE 100%		RIGHT EYE 80%		SCROTAL 35		SCHB		

Impressive looking 2137K son that has extra extension and eye appeal. Strong individual performance and out of a nice young cow.





4045M		HH ADVANCE 4045M		AHA GE-EPD					
BULL	CALVED - 1/5/2024	REGISTRATION - 44553621		CED	+1.7				
HH ADVANCE 8008F	HH ADVANCE 3006A	BW	+3.5	BW	+3.5				
HH ADVANCE 0011H ET	HH MISS ADVANCE 6053D ET	WW	+65	WW	+65				
HH MISS ADVANCE 2178Z	HH ADVANCE 8203U ET	YW	+101	YW	+101				
	HH MISS ADVANCE 9119W	SCR	+1.4	SCR	+1.4				
HH ADVANCE 6212D ET	HH ADVANCE 4082B ET	MILK	+35	MILK	+35				
HH MISS ADVANCE 0196H	HH MISS ADVANCE 7003T	REA	+0.15	REA	+0.15				
HH MISS ADVANCE 6079D	HH ADVANCE 2316Z ET	MARB	+0.27	MARB	+0.27				
	HH MISS ADVANCE 4168B ET	BMIS	+378	BMIS	+378				
BIRTH WT	205 WT	NR	365 WT	YR	ADJ REA	ADJ IMF	CHBS	+121	
97	762	107	1379	105	13.74	3.02			
PIGMENT LEFT EYE 100%		RIGHT EYE 40%		SCROTAL 37					

4045M checks a lot of boxes and is a bull I kept picking out all summer. He performed well, scanned well, and is out of a really nice 6212D daughter. Here is a herd bull prospect that has a lot to offer.

- ♦ Top 5% Scrotal, top 10% Milk and TEAT, and top 15% on WW EPD.
- ♦ Ratioed 107 on REA and 103 on IMF
- ♦ 4045M will produce exceptional daughters.

4046M		HH ADVANCE 4046M		AHA GE-EPD					
BULL	CALVED - 1/5/2024	REGISTRATION - 44553622		CED	+7.8				
HH ADVANCE 1045L	HH ADVANCE 9321 ET	BW	+0.8	BW	+0.8				
HH ADVANCE 1128J ET	HH MS ADV 898H 1ET	WW	+49	WW	+49				
HH MISS ADVANCE 6169D	HH ADVANCE 221 ET	YW	+77	YW	+77				
	HH MISS ADVANCE 2077Z	SCR	+1.6	SCR	+1.6				
CL 1 DOMINO 917G	HH ADVANCE 7156E ET	MILK	+21	MILK	+21				
HH MISS ADVANCE 1121J ET	CL 1 DOMINETTE 7111E	REA	+0.31	REA	+0.31				
HH MISS ADVANCE 2022Z ET	HH ADVANCE 9144W	MARB	+0.40	MARB	+0.40				
	HH MISS ADVANCE 7003T	BMIS	+379	BMIS	+379				
BIRTH WT	205 WT	NR	365 WT	YR	ADJ REA	ADJ IMF	CHBS	+140	
90	650	91	1213	92	11.54	2.84			
PIGMENT LEFT EYE 100%		RIGHT EYE 100%		SCROTAL 37					

Calving ease bull with extra udder and carcass quality. Dam is a powerful donor out of the 5139R cow family.

- ♦ Top 10% on MARB and top 15% on \$CHB
- ♦ Maternal brother sells as Lot 3312L

4047M		HH ADVANCE 4047M ET		AHA GE-EPD				
BULL	CALVED - 1/5/2024	REGISTRATION - 44553623		CED	+7.5			
L1 DOMINO 08469	L1 DOMINO 05516	BW	+1.5	BW	+1.5			
HH ADVANCE 2158Z	L1 DOMINETTE 99374	WW	+53	WW	+53			
HH MISS ADVANCE 6188S	CL 1 DOMINO 320N	YW	+91	YW	+91			
	HH MISS ADVANCE 4172P ET	SCR	+1.2	SCR	+1.2			
HH ADVANCE 8008F	HH ADVANCE 3006A	MILK	+33	MILK	+33			
HH MISS ADVANCE 0024H ET	HH MISS ADVANCE 6053D ET	REA	+0.37	REA	+0.37			
HH MISS ADVANCE 7210E	CL 1 DOMINO 420B 1ET	MARB	+0.32	MARB	+0.32			
	HH MISS ADVANCE 4227B	BMIS	+341	BMIS	+341			
BIRTH WT	205 WT	NR	365 WT	YR	ADJ REA	ADJ IMF	CHBS	+141
88	714	ET	1244	ET	12.14	2.91		

We went back and used the 2158Z bull because of his exceptional TEAT and UDDR EPDs. 4047M is the only son we produced but he is a good one. Well marked, stout made, and extra calving ease. Dam is a top young donor out of the 8008F bull.

- ♦ Top 5% on UDDR and TEAT, top 10% on MARB, top 15% on \$CHB, and top 20% on CED.
- ♦ Maternal brothers sells as Lots 4080M, 4110M, 4131M, 4172M, 4177M and 4179M



404M		HH DB ADVANCE 404M ET		AHA GE-EPD					
BULL	CALVED - 1/9/2024	REGISTRATION - 44555455		CED	+5.1				
HH ADVANCE 7088E	CL 1 DOMINO 420B 1ET	BW	+3.4	BW	+3.4				
HH ADVANCE 0159H	HH MISS ADVANCE 4021B	WW	+61	WW	+61				
HH MISS ADVANCE 6317D	HH ADVANCE 3297A ET	YW	+87	YW	+87				
	HH MISS ADVANCE 4287B ET	SCR	+1.3	SCR	+1.3				
CL 1 DOMINO 710E 1ET	CL 1 DOMINO 215Z	MILK	+40	MILK	+40				
CL 1 DOMINETTE 0132H 1ET	HH MISS ADVANCE 9119W	REA	+0.48	REA	+0.48				
CL 1 DOMINETTE 9184W	CL 1 DOMINO 461P 1ET	MARB	+0.20	MARB	+0.20				
	L1 DOMINETTE 520	BMIS	+461	BMIS	+461				
BIRTH WT	205 WT	NR	365 WT	YR	ADJ REA	ADJ IMF	CHBS	+131	
90	839	ET	1446	ET	11.80	2.27			
PIGMENT LEFT EYE 100%		RIGHT EYE 100%		SCROTAL 40					

**TOP HERD BULL PROSPECT**

Here is one of two outstanding full brothers out of 0159H and the 0132H Cooper donor. 404M is goggle eyed, big ribbed, beautiful fronted, easy fleshing, and weighs like a brick. Look at his \$BMI. Here is a bull that will keep you in the cow business!

- ♦ Top 10% on \$BMI and top 20% on \$CHB
- ♦ Top 2% on Milk EPD
- ♦ Maternal brothers sell as Lots 403M and 4094M
- ♦ Full brother to the cover bull 4137M



### 4050M

### HH ADVANCE 4050M



BULL	CALVED - 1/6/2024	REGISTRATION - 44553626	CED	+5.2					
HH ADVANCE 8008F	HH ADVANCE 3006A		BW	+1.9					
<b>HH ADVANCE 0011H ET</b>	HH MISS ADVANCE 6053D ET		WW	+59					
HH MISS ADVANCE 2178Z	HH ADVANCE 8203U ET		YW	+88					
	HH MISS ADVANCE 9119W		SCR	+1.4					
CL 1 DOMINO 744E	CL 1 DOMINO 5191C 1ET		MILK	+34					
<b>HH MISS ADVANCE 0012H</b>	CL 1 DOMINETTE 512C		REA	+0.19					
HH MISS ADVANCE 8198F ET	HH ADVANCE 4082B ET		MARB	+0.43					
	HH MISS ADVANCE 1056Y ET		BMS	+361					
<b>BIRTH WT</b>	<b>205 WT</b>	<b>NR</b>	<b>365 WT</b>	<b>YR</b>	<b>ADJ REA</b>	<b>ADJ IMF</b>	<b>BMS</b>	<b>CHBS</b>	<b>+144</b>
93	720	101	1271	97	12.25	3.64			

PIGMENT LEFT EYE 95% RIGHT EYE 95% SCROTAL 37

4050M is a full brother to the 2123K herd sire that topped our 2023 Sale. Here is a calving ease bull that will also add carcass and will sire great daughters.

- ◆ Ratioed 124 on %IMF and top 5% on MARB EPD
- ◆ Top 10% on Scrotal and Milk EPDs and top 15% on \$CHB



**HH MISS ADVANCE 6130D**  
Dam of Lot 4054M



**4054M**

### 4054M

### HH ADVANCE 4054M



BULL	CALVED - 1/6/2024	REGISTRATION - 44553630	CED	+0.4					
HH ADVANCE 8008F	HH ADVANCE 3006A		BW	+3.1					
<b>HH ADVANCE 0011H ET</b>	HH MISS ADVANCE 6053D ET		WW	+62					
HH MISS ADVANCE 2178Z	HH ADVANCE 8203U ET		YW	+90					
	HH MISS ADVANCE 9119W		SCR	+1.0					
HH ADVANCE 3006A	HH ADVANCE 0002X		MILK	+32					
<b>HH MISS ADVANCE 6130D</b>	HH MISS ADVANCE 1142Y		REA	+0.19					
HH MISS ADVANCE 4167B ET	HH ADVANCE 2181Z		MARB	+0.42					
	HH MISS ADVANCE 8185U		BMS	+343					
<b>BIRTH WT</b>	<b>205 WT</b>	<b>NR</b>	<b>365 WT</b>	<b>YR</b>	<b>ADJ REA</b>	<b>ADJ IMF</b>	<b>BMS</b>	<b>CHBS</b>	<b>+127</b>
89	765	107	1342	102	14.35	3.21			

PIGMENT LEFT EYE 100% RIGHT EYE 100% SCROTAL 36

Look at the neck extension and length of body in this big hipped, well marked 0011H son. Outstanding combination of growth, maternal, and carcass in a very fancy package.

- ◆ Top 5% on MARB EPD and ratioed 110 on %IMF
- ◆ Top 20% on Milk, UDDR, and TEAT EPDs and top 25% on WW
- ◆ Full brother sells as Lot 3276L

# KA-CHING.

MORE POUNDS. MORE CALVES. MORE PROFIT.

Hereford bulls increase net profit by \$51 per cow per year. That's \$20,000 in additional revenue for a typical 400-cow outfit, thanks to increased fertility and herd size. Herefords are also the efficiency experts, proven to add value to calves in the feedyard — \$30 per head in profitability. That's real money and real results.

**COME HOME TO HEREFORD.**

Hereford.org | 816-842-3757





4056M		HH ADVANCE 4056M ET		AHA GE-EPD				
BULL	CALVED - 1/6/2024	REGISTRATION - 44553632		CED	+1.5			
HH ADVANCE 1045L	HH ADVANCE 932J 1ET	BW	+4.2	WW	+66			
HH ADVANCE 1128J ET	HH MS ADV 898H 1ET	YW	+102	SCR	+0.9			
HH MISS ADVANCE 6169D	HH ADVANCE 221 ET	MILK	+25	REA	+0.64			
	HH MISS ADVANCE 2077Z	MARB	+0.40	BMS	+374			
CL 1 DOMINO 420B 1ET	CL 1 DOMINO 215Z	CHBS	+163					
HH MISS ADVANCE 8237F	CL 1 DOMINETTE 7157T							
HH MISS ADVANCE 3151A	HH ADVANCE 1044Y ET							
	HH MISS ADVANCE 0215X ET							
BIRTH WT	205 WT	NR	365 WT	YR	ADJ REA	ADJ IMF	BMS	CHBS
97	730	ET	1351	ET	13.45	2.85		
PIGMENT LEFT EYE 100%		RIGHT EYE 100%		SCROTAL 34		SCHB		

**PREMIER HERD BULL PROSPECT**

Here is an outstanding 1128J son that puts it all together. Extra growth, maternal, and carcass in a well marked, eye appealing package. He is out of a perfect uddered donor cow that is out of a great cow family. Herd bull deluxe!

- ♦ Top 5% on UDDR, TEAT, MARB, and \$CHB
  - ♦ Top 15% on WW and CWT and top 20% on YW
  - ♦ Full brother sells as Lot 4019M and maternal brother as Lot 3294L
- Retaining a 1/4 in-herd semen interest



**HH MISS ADVANCE 8237F**  
Dam of Lots 4019M, 4056M, and 3294L

4058M		HH ADVANCE 4058M		AHA GE-EPD				
BULL	CALVED - 1/6/2024	REGISTRATION - 44553634		CED	+8.3			
CL 1 DOMINO 8146F 1ET	CL 1 DOMINO 6187D	BW	+0.4	WW	+54			
HH ADVANCE 2216K	CL 1 DOMINETTE 2185Z	YW	+73	SCR	+1.0			
HH MISS ADVANCE 8123F	HH ADVANCE 5148C ET	MILK	+33	REA	+0.28			
	HH MISS ADVANCE 6043D	MARB	+0.26	BMS	+342			
CL 1 DOMINO 883F 1ET	CL 1 DOMINO 6128D 1ET	CHBS	+111					
HH MISS ADVANCE 2140K	CL 1 DOMINETTE 450B							
HH MISS ADVANCE 6209D ET	HH ADVANCE 4082B ET							
	HH MISS ADVANCE 7003T							
BIRTH WT	205 WT	NR	365 WT	YR	ADJ REA	ADJ IMF	BMS	CHBS
72	718	101	1249	95	12.25	3.16		
PIGMENT LEFT EYE 0%		RIGHT EYE 0%		SCROTAL 36		SCHB		

Sure shot heifer bull with extra maternal and carcass quality. This 2216K sire group has a lot to offer.

- ♦ Top 15% on CED, BW, and Milk and top 20% on MARB EPD

4059M		HH ADVANCE 4059M		AHA GE-EPD				
BULL	CALVED - 1/6/2024	REGISTRATION - 44553635		CED	+8.3			
CL 1 DOMINO 9108G 1ET	HH ADVANCE 7156E ET	BW	+1.1	WW	+53			
CL 1 DOMINO 1115J 1ET	CL 1 DOMINETTE 9184W	YW	+83	SCR	+1.1			
CL 1 DOMINETTE 713E 1ET	CL 1 DOMINO 215Z	MILK	+30	REA	+0.34			
	HH MISS ADVANCE 9119W	MARB	+0.28	BMS	+379			
L1 DOMINO 12491	L1 DOMINO 09500	CHBS	+131					
HH MISS ADVANCE 6133D	L1 DOMINETTE 08442							
HH MISS ADVANCE 4086B ET	HH ADVANCE 1069Y ET							
	HH MISS ADVANCE 9065W ET							
BIRTH WT	205 WT	NR	365 WT	YR	ADJ REA	ADJ IMF	BMS	CHBS
96	669	94	1290	98	12.85	2.93		
PIGMENT LEFT EYE 90%		RIGHT EYE 100%		SCROTAL 38		SCHB		

Heifer bull prospect out of 1115J. 4059M is a little more traditional marked. Dam is an easy fleshing cow with a great record.

- ♦ Top 10% on TEAT and top 15% on CED and MARB.
- ♦ Dehorned





4067M

4062M		HH ADVANCE 4062M		AHA GE-EPD				
BULL	CALVED - 1/6/2024	REGISTRATION - 44553638		CED	+4.4			
HH ADVANCE 7143E ET	HH ADVANCE 3297A ET	BW	+2.1	WW	+59			
<b>HH ADVANCE 0022H ET</b>	HH MISS ADVANCE 9176W ET	YW	+87	SCR	+1.1			
HH MISS ADVANCE 4287B ET	CL 1 DOMINO 1131Y 1ET	MILK	+30	REA	+44			
	HH MISS ADVANCE 1263Y ET	MARB	+0.5	BMS	+338			
CL 1 DOMINO 420B 1ET	CL 1 DOMINO 215Z	CHBS	+137					
<b>HH MISS ADVANCE 8131F</b>	CL 1 DOMINETTE 7157T							
HH MISS ADVANCE 4021B	HH ADVANCE 0132X							
	HH MISS ADVANCE 2178Z							
BIRTH WT	205 WT	NR	365 WT	YR	ADJ REA	ADJ IMF	BMS	CHBS
90	676	95	1251	95	12.65	2.42	+338	+137
PIGMENT LEFT EYE 0%		RIGHT EYE 15%		SCROTAL 37		SCHB		

0022H son that is well balanced and nice made. Dam is a full sister to the 7088E herd sire that we used.

4063M		HH ADVANCE 4063M		AHA GE-EPD				
BULL	CALVED - 1/7/2024	REGISTRATION - 44553639		CED	+7.5			
CL 1 DOMINO 0186H	HH ADVANCE 7156E ET	BW	+1.0	WW	+64			
<b>CL 1 DOMINO 241K</b>	CL 1 DOMINETTE 6162D	YW	+100	SCR	+1.6			
CL 1 DOMINETTE 9786 1ET	CL 1 DOMINO 7131E 1ET	MILK	+38	REA	+43			
	HH MISS ADVANCE 9119W	MARB	+25	BMS	+453			
HH ADVANCE 7193E ET	CL 1 DOMINO 5110C	CHBS	+155					
<b>FS MISS ADVANCE 1124J</b>	HH MISS ADVANCE 6033S ET							
HH MISS ADVANCE 8264F ET	HH ADVANCE 5044C ET							
	HH MISS ADVANCE 0041X ET							
BIRTH WT	205 WT	NR	365 WT	YR	ADJ REA	ADJ IMF	BMS	CHBS
79	655	92	1283	97	12.37	2.54	+453	+155
PIGMENT LEFT EYE 100%		RIGHT EYE 100%		SCROTAL 39		SCHB		

Goggle eyed, well marked heifer bull prospect out of 241K. Strong growth EPDs and extra maternal. Look at the Profit Indexes on this bull also.

- ♦ Top 10% on \$BMI and \$CHB
- ♦ Top 4% on Milk and CWT
- ♦ Top 20% on CED, BW, and MARB EPDs

4067M		HH ADVANCE 4067M ET		AHA GE-EPD				
BULL	CALVED - 1/7/2024	REGISTRATION - 44553643		CED	+2.7			
HH ADVANCE 1045L	HH ADVANCE 932J 1ET	BW	+2.5	WW	+64			
<b>HH ADVANCE 1128J ET</b>	HH MS ADV 898H 1ET	YW	+103	SCR	+1.5			
HH MISS ADVANCE 6169D	HH ADVANCE 221 ET	MILK	+27	REA	+59			
	HH MISS ADVANCE 2077Z	MARB	+22	BMS	+422			
HH ADVANCE 6007D ET	CL 1 DOMINO 420B 1ET	CHBS	+142					
<b>HH MISS ADVANCE 8099F ET</b>	HH MISS ADVANCE 6033S ET							
HH MISS ADVANCE 1072Y ET	HH ADVANCE 4055P							
	HH MISS ADVANCE 7003T							
BIRTH WT	205 WT	NR	365 WT	YR	ADJ REA	ADJ IMF	BMS	CHBS
90	728	ET	1302	ET	14.57	2.41	+422	+142
PIGMENT LEFT EYE 80%		RIGHT EYE 50%		SCROTAL 34		SCHB		

**POWERHOUSE HERD BULL PROSPECT**

You won't have any problem finding this 1128J son in the pen. He is big ribbed, well marked, deep flanked, thick, and stylish. The 8099F donor puts a great pattern on her progeny. Herd bull alert!

- ♦ Ranks in the top 25% or higher on WW, YW, Scrotal, TEAT, CWT, MARB, \$BMI and \$CHB
- ♦ Maternal brother to the 2034K sire we are using
- ♦ Full brothers sell as Lots 4105M and 4112M



REFERENCE DAM

**HH MISS ADVANCE 8099F ET**

Dam of Lots 4067M, 4099M, 4105M, and 4112M



### 4070M

#### HH ADVANCE 4070M



BULL CALVED - 1/7/2024 REGISTRATION - 44553646

CL 1 DOMINO 9108G 1ET  
**CL 1 DOMINO 1115J 1ET**  
 CL 1 DOMINETTE 713E 1ET

HH ADVANCE 0159H  
**HH MISS ADVANCE 2071K**  
 HH MISS ADVANCE 8237F

HH ADVANCE 7156E ET  
 CL 1 DOMINETTE 9184W  
 CL 1 DOMINO 215Z  
 HH MISS ADVANCE 9119W  
 HH ADVANCE 7088E  
 HH MISS ADVANCE 6317D  
 CL 1 DOMINO 420B 1ET  
 HH MISS ADVANCE 3151A

CED	+10.8
BW	+1.3
WW	+59
YW	+85
SCR	+0.7
MILK	+25
REA	+61
MARB	+31
BMIS	+400
CHBS	+158

BIRTH WT	205 WT	NR	365 WT	YR	ADJ REA	ADJ IMF
78	729	102	1318	100	12.57	2.78

PIGMENT LEFT EYE 100% RIGHT EYE 100% SCROTAL 34

Goggle eyed and extra fancy 1115J son with an exceptional EPD profile. 4070M is a curve bender deluxe that checks a lot of boxes. Heifer bull with extra carcass and look how pretty fronted he is. He has the calving ease look. Dam is absolutely one of our best 3 year old cows.

- ♦ Top 10% on CED, TEAT, and \$CHB
- ♦ Top 15% MARB, top 20% UDDR, and top 25% BW



4070M

### 4074M

#### HH ADVANCE 4074M ET



BULL CALVED - 1/8/2024 REGISTRATION - 44553650

HH ADVANCE 1045L  
**HH ADVANCE 1128J ET**  
 HH MISS ADVANCE 6169D

HH ADVANCE 8203U ET  
**HH MISS ADVANCE 2178Z**  
 HH MISS ADVANCE 9119W

HH ADVANCE 932J 1ET  
 HH MS ADV 898H 1ET  
 HH ADVANCE 221 ET  
 HH MISS ADVANCE 2077Z  
 HH ADVANCE 5161R  
 HH MISS ADVANCE 752G  
 HH ADVANCE 7026T ET  
 HH MISS ADVANCE 7028T ET

CED	+1.5
BW	+3.5
WW	+56
YW	+91
SCR	+1.2
MILK	+20
REA	+54
MARB	+20
BMIS	+285
CHBS	+138

BIRTH WT	205 WT	NR	365 WT	YR	ADJ REA	ADJ IMF
99	800	ET	1369	ET	12.48	2.27

PIGMENT LEFT EYE 100% RIGHT EYE 80% SCROTAL 38

#### TOP HERD BULL PROSPECT

Here is an 1128J son with loads of potential. 4074M is a maternal brother to our 0011H and 8120F herd sires. Dam is 13 years old and has been an outstanding cow with a fantastic udder. Longevity, functionality, and phenotype in this strong genetic package.

- ♦ Top 10% on TEAT and CWT
- ♦ Top 15% on \$CHB and top 20% on UDDR



4074M

### 4077M

#### HH ADVANCE 4077M ET



BULL CALVED - 1/9/2024 REGISTRATION - 44553653

CL 1 DOMINO 710E 1ET  
**CL 1 DOMINO 0176H 1ET**  
 CL 1 DOMINETTE 3175A

HH ADVANCE 8008F  
**HH MISS ADVANCE 0183H**  
 HH MISS ADVANCE 8316F ET

CL 1 DOMINO 215Z  
 HH MISS ADVANCE 9119W  
 CL 1 DOMINO 1161Y  
 CL 1 DOMINETTE 1123Y 1ET  
 HH ADVANCE 3006A  
 HH MISS ADVANCE 6053D ET  
 HH ADVANCE 5044C ET  
 HH MISS ADVANCE 7142T

CED	+1.4
BW	+2.7
WW	+62
YW	+95
SCR	+1.7
MILK	+27
REA	+14
MARB	+22
BMIS	+331
CHBS	+116

BIRTH WT	205 WT	NR	365 WT	YR	ADJ REA	ADJ IMF
88	718	ET	1247	ET	12.40	3.15

PIGMENT LEFT EYE 100% RIGHT EYE 100% SCROTAL 36

Eye catcher deluxe out of the Cooper 0176H sire. 4077M is well marked and look at the hip and rib shape he displays. Dam is a top producing young donor out of 8008F.

- ♦ Dam has an avg. NR of 116.5 and an avg. YR of 110.5
- ♦ Full sister sells as Lot 4164M



4077M





407M		HH DB ADVANCE 407M		AHA GE-EPD	
BULL	CALVED - 1/11/2024	REGISTRATION - 44552403		CED	+1.4
HH ADVANCE 8008F	HH ADVANCE 3006A	HH ADVANCE 0011H ET	HH MISS ADVANCE 6053D ET	BW	+3.5
HH MISS ADVANCE 2178Z	HH ADVANCE 8203U ET	HH ADVANCE 0022H ET	HH MISS ADVANCE 9119W	WW	+75
HH ADVANCE 0022H ET	HH ADVANCE 7143E ET	HH MISS ADVANCE 2193K	HH MISS ADVANCE 4287B ET	YW	+114
CL 1 DOMINETTE 0132H 1ET	CL 1 DOMINO 710E 1ET	CL 1 DOMINETTE 9184W		SCR	+1.4
				MILK	+30
				REA	+1.1
				MARB	+39
				BMIS	+364
				CHBS	+137

BIRTH WT	205 WT	NR	365 WT	YR	ADJ REA	ADJ IMF	BMIS	CHBS
77	875	113	1397	104	12.03	2.77		

PIGMENT LEFT EYE 100% RIGHT EYE 100% SCROTAL 34

Look at the adj. 205 day weight on this powerhouse bull. He weaned off a heifer at over 800 lbs. and adjusted to 875 lbs. Note that his granddam is the 0132H Cooper donor cow. Outstanding EPD profile combined with loads of cow power and a nice phenotype.

- ♦ Top 3% on WW and YW, top 5% on MARB, top 10% on TEAT, top 15% on \$CHB, and top 20% on UDDR
- ♦ Dam is a maternal sister to the Lots 403M, 404M, 4094M, and 4137M bulls

4078M		HH ADVANCE 4078M		AHA GE-EPD	
BULL	CALVED - 1/9/2024	REGISTRATION - 44553654		CED	+1.8
CL 1 DOMINO 0186H	HH ADVANCE 7156E ET	CL 1 DOMINETTE 6162D		BW	+2.1
CL 1 DOMINO 241K	CL 1 DOMINO 7131E 1ET	HH MISS ADVANCE 9119W		WW	+60
CL 1 DOMINETTE 978G 1ET	HH ADVANCE 7193E ET	CL 1 DOMINO 5110C		YW	+95
HH ADVANCE 7193E ET	HH MISS ADVANCE 6033S ET	HH ADVANCE 6250D ET		SCR	+1.7
FS MISS ADVANCE 1145J	HH ADVANCE 6250D ET	FS MISS ADVANCE 507C		MILK	+34
FS MISS ADVANCE 8037F	FS MISS ADVANCE 507C			REA	+37
				MARB	+22
				BMIS	+381
				CHBS	+128

BIRTH WT	205 WT	NR	365 WT	YR	ADJ REA	ADJ IMF	BMIS	CHBS
89	766	107	1416	108	13.30	3.19		

PIGMENT LEFT EYE 90% RIGHT EYE 100% SCROTAL 38

**TOP HERD BULL PROSPECT**

Look at the individual performance and scan data on this fancy made, well marked 241K son. 4078M checks a lot of boxes on data and has the phenotype to go with it.

- ♦ Top 15% on Milk and CWT, top 20% on UDDR, and top 25% on TEAT and MARB EPDs

4080M		HH ADVANCE 4080M ET		AHA GE-EPD	
BULL	CALVED - 1/9/2024	REGISTRATION - 44553656		CED	+7.2
CL 1 DOMINO 5191C 1ET	CL 1 DOMINO 1161Y	CL 1 DOMINETTE 120Y		BW	+1.5
CL 1 DOMINO 744E	HH ADVANCE 3040A ET	CL 1 DOMINETTE 351A		WW	+75
CL 1 DOMINETTE 512C	HH ADVANCE 3006A	HH ADVANCE 8008F		YW	+120
HH ADVANCE 8008F	HH MISS ADVANCE 6053D ET	HH MISS ADVANCE 0024H ET		SCR	+1.6
HH MISS ADVANCE 0024H ET	CL 1 DOMINO 420B 1ET	HH MISS ADVANCE 7210E		MILK	+35
HH MISS ADVANCE 7210E	HH MISS ADVANCE 4227B			REA	+45
				MARB	+34
				BMIS	+266
				CHBS	+144

BIRTH WT	205 WT	NR	365 WT	YR	ADJ REA	ADJ IMF	BMIS	CHBS
90	727	ET	1299	ET	12.40	2.81		

PIGMENT LEFT EYE 100% RIGHT EYE 100% SCROTAL 38

Talk about curve bending numbers. This 744E son out of the 0024H donor cow has a huge spread from BW to YW. He is goggle eyed and stout. Here is a heifer bull prospect that covers all the bases.

- ♦ Top 3% on WW and YW, top 10% on Scrotal and MARB, and top 15% on Milk, CWT, and CHB\$
- ♦ Top 20% on CED and top 25% on BW
- ♦ Full brother sells as Lot 4172M

4079M		HH ADVANCE 4079M ET		AHA GE-EPD	
BULL	CALVED - 1/9/2024	REGISTRATION - 44553655		CED	+5.8
CL 1 DOMINO 9108G 1ET	HH ADVANCE 7156E ET	CL 1 DOMINETTE 9184W		BW	+2.6
CL 1 DOMINO 1115J 1ET	CL 1 DOMINO 215Z	HH MISS ADVANCE 9119W		WW	+65
CL 1 DOMINETTE 713E 1ET	L1 DOMINO 01498	HH ADVANCE 5148C ET		YW	+104
HH ADVANCE 5148C ET	HH MISS ADVANCE 0232X	HH MISS ADVANCE 8046F		SCR	+0.7
HH MISS ADVANCE 8046F	HH ADVANCE 3297A ET	HH MISS ADVANCE 6185D ET		MILK	+17
HH MISS ADVANCE 6185D ET	HH MISS ADVANCE 5139R ET			REA	+31
				MARB	+04
				BMIS	+307
				CHBS	+118

BIRTH WT	205 WT	NR	365 WT	YR	ADJ REA	ADJ IMF	BMIS	CHBS
94	638	ET	1284	ET	12.50	2.05		

PIGMENT LEFT EYE 100% RIGHT EYE 100% SCROTAL 36

Goggle eyed 1115J son out of the great 8046F donor. Curve bending EPDs, extra udder quality, and a stylish phenotype. Lots of genetic potential in this package.

- ♦ Top 5% on TEAT and top 10% on UDDR
- ♦ Top 20% on WW and YW EPDs
- ♦ Full brother sells as Lot 4005M

4081M		HH ADVANCE 4081M		AHA GE-EPD	
BULL	CALVED - 1/9/2024	REGISTRATION - 44553657		CED	+7.2
HH ADVANCE 7088E	CL 1 DOMINO 420B 1ET	HH MISS ADVANCE 4021B		BW	+1.4
HH ADVANCE 0159H	HH ADVANCE 3297A ET	HH MISS ADVANCE 4287B ET		WW	+58
HH MISS ADVANCE 6317D	CL 1 DOMINO 091X	HH ADVANCE 3297A ET		YW	+87
HH ADVANCE 3297A ET	HH MISS ADVANCE 9228W	HH MISS ADVANCE 7131E ET		SCR	+1.3
HH MISS ADVANCE 7131E ET	HH ADVANCE 4055P	HH MISS ADVANCE 1023Y ET		MILK	+42
HH MISS ADVANCE 1023Y ET	HH MISS ADVANCE 7142T			REA	+67
				MARB	+28
				BMIS	+463
				CHBS	+156

BIRTH WT	205 WT	NR	365 WT	YR	ADJ REA	ADJ IMF	BMIS	CHBS
90	664	93	1258	96	13.70	2.67		

PIGMENT LEFT EYE 100% RIGHT EYE 100% SCROTAL 37

Moderate framed, deep ribbed, goggle eyed 0159H son out of the 7131E donor cow. Look at the maternal and carcass quality in this moderate BW bull.

- ♦ Top 10% on \$BMI and \$CHB and top 1% on Milk EPD
- ♦ Maternal brother sells as Lot 4090M
- ♦ Dam sold for \$42,500 to Section 16 Cattle in our 2022 Female Sale





4087M		HH ADVANCE 4087M		AHA GE-EPD				
BULL	CALVED - 1/9/2024	REGISTRATION - 44553663		CE	+8.0			
CL 1 DOMINO 0186H	HH ADVANCE 7156E ET	BW	+0.1	WW	+60			
<b>CL 1 DOMINO 241K</b>	CL 1 DOMINETTE 6162D	YW	+77	SCR	+2.1			
CL 1 DOMINETTE 978G 1ET	CL 1 DOMINO 7131E 1ET	MLK	+42	REA	+5.4			
	HH MISS ADVANCE 9119W	MARB	+1.3	BMS	+487			
HH ADVANCE 0159H	HH ADVANCE 7088E	CHBS	+124					
<b>HH MISS ADVANCE 2026K ET</b>	HH MISS ADVANCE 6317D							
HH MISS ADVANCE 8123F	HH ADVANCE 5148C ET							
	HH MISS ADVANCE 6043D							
<b>BIRTH WT</b>	<b>205 WT</b>	<b>NR</b>	<b>365 WT</b>	<b>YR</b>	<b>ADJ REA</b>	<b>ADJ IMF</b>	<b>BMS</b>	<b>CHBS</b>
76	758	106	1257	95	12.30	2.51		
PIGMENT LEFT EYE 100%		RIGHT EYE 100%		SCROTAL 38		SCHB		

Sure shot heifer bull that is smooth shouldered and nice fronted. 4087M is loaded with cow power. Maternal granddam is the 8123F donor that topped our 2022 Female Sale at \$47,500

- ♦ Top 4% or higher on Scrotal, Milk, TEAT, CWT, and \$BMI
- ♦ Top 10% on CED and top 15% on BW
- ♦ 4 full sisters to his dam have sold for an average of \$35,000



4091M		HH ADVANCE 4091M ET		AHA GE-EPD				
BULL	CALVED - 1/10/2024	REGISTRATION - 44553666		CE	-3.7			
HH ADVANCE 7143E ET	HH ADVANCE 3297A ET	BW	+5.0	WW	+69			
<b>HH ADVANCE 0124H ET</b>	HH MISS ADVANCE 9176W ET	YW	+114	SCR	+1.4			
L1 DOMINETTE 06486	L1 DOMINO 03473	MLK	+32	REA	+5.1			
	L1 DOMINETTE 99374	MARB	+1.4	BMS	+353			
HH ADVANCE 5019C ET	CL 1 DOMINO 215Z	CHBS	+135					
<b>HH MISS ADVANCE 9016G ET</b>	HH MISS ADVANCE 1072Y ET							
HH MISS ADVANCE 1126Y	HH ADVANCE 7034T ET							
	HH MISS ADVANCE 7088T ET							
<b>BIRTH WT</b>	<b>205 WT</b>	<b>NR</b>	<b>365 WT</b>	<b>YR</b>	<b>ADJ REA</b>	<b>ADJ IMF</b>	<b>BMS</b>	<b>CHBS</b>
95	814	ET	1403	ET	13.62	2.34		
PIGMENT LEFT EYE 80%		RIGHT EYE 70%		SCROTAL 37		SCHB		

This big, rugged scamp is loaded with performance. Look at the bone, substance, and rib shape along with extra length of body. This bull will put pounds on the scale and sire fantastic daughters.

- ♦ Weaned at 865 lbs. in August and adj. 365 of over 1400 lbs.
- ♦ Top 10% on WW, YW, and CWT
- ♦ Full brothers sell as Lots 4036M and 4109M

4090M		HH ADVANCE 4090M ET		AHA GE-EPD				
BULL	CALVED - 1/10/2024	REGISTRATION - 44553665		CE	+3.0			
HH ADVANCE 8008F	HH ADVANCE 3006A	BW	+2.4	WW	+60			
<b>HH ADVANCE 0011H ET</b>	HH MISS ADVANCE 6053D ET	YW	+96	SCR	+1.1			
HH MISS ADVANCE 2178Z	HH ADVANCE 8203U ET	MLK	+34	REA	+2.0			
	HH MISS ADVANCE 9119W	MARB	+3.6	BMS	+305			
HH ADVANCE 3297A ET	CL 1 DOMINO 091X	CHBS	+131					
<b>HH MISS ADVANCE 7131E ET</b>	HH MISS ADVANCE 9228W							
HH MISS ADVANCE 1023Y ET	HH ADVANCE 4055P							
	HH MISS ADVANCE 7142T							
<b>BIRTH WT</b>	<b>205 WT</b>	<b>NR</b>	<b>365 WT</b>	<b>YR</b>	<b>ADJ REA</b>	<b>ADJ IMF</b>	<b>BMS</b>	<b>CHBS</b>
83	678	ET	1361	ET	12.22	3.09		
PIGMENT LEFT EYE 100%		RIGHT EYE 100%		SCROTAL 37		SCHB		

Extra maternal and carcass quality in this 0011H son out of the \$42,500 7131E donor cow.

- ♦ Top 10% on Milk, TEAT, and MARB
- ♦ Top 20% on UDDR and \$CHB
- ♦ Maternal brother sells as Lot 4081M



**HH MISS ADVANCE 9016G**  
Dam of Lots 4036M, 4091M, and 4109M







**4094M**

<b>4094M</b>		<b>HH ADVANCE 4094M ET</b>		<b>AHA GE-EPD</b>				
BULL	CALVED - 1/10/2024	REGISTRATION - 44553669		<b>CED</b>	<b>+2.2</b>			
HH ADVANCE 1045L	HH ADVANCE 932J 1ET	<b>BW</b>	<b>+4.2</b>	<b>WW</b>	<b>+64</b>			
<b>HH ADVANCE 1128J ET</b>	HH MS ADV 898H 1ET	<b>YW</b>	<b>+102</b>	<b>SCR</b>	<b>+0.9</b>			
HH MISS ADVANCE 6169D	HH ADVANCE 221 ET	<b>MILK</b>	<b>+29</b>	<b>REA</b>	<b>+0.61</b>			
CL 1 DOMINO 710E 1ET	HH MISS ADVANCE 2077Z	<b>MARB</b>	<b>+0.27</b>	<b>BMIS</b>	<b>+389</b>			
<b>CL 1 DOMINETTE 0132H 1ET</b>	CL 1 DOMINO 215Z	<b>CHBS</b>	<b>+146</b>					
CL 1 DOMINETTE 9184W	HH MISS ADVANCE 9119W							
	CL 1 DOMINO 461P 1ET							
	L1 DOMINETTE 520							
<b>BIRTH WT</b>	<b>205 WT</b>	<b>NR</b>	<b>365 WT</b>	<b>YR</b>	<b>ADJ REA</b>	<b>ADJ IMF</b>	<b>BMIS</b>	<b>CHBS</b>
<b>97</b>	<b>833</b>	<b>ET</b>	<b>1382</b>	<b>ET</b>	<b>13.22</b>	<b>2.73</b>	<b>+389</b>	<b>+146</b>
<b>PIGMENT</b>		<b>LEFT EYE 100%</b>	<b>RIGHT EYE 80%</b>	<b>SCROTAL 37</b>				

**TOP SHELF HERD BULL PROSPECT**

4094M has all the bells and whistles. Pigment, muscle, eye appeal, and cow power combined with an outstanding set of numbers. We love his dam, and all 4 of her sons are outstanding. Here is a big time herd bull out of 1128J.

- ♦ Top 15% on MARB and \$CHB
- ♦ Top 20% on WW and YW, and top 25% on TEAT
- ♦ Full brother sells as Lot 403M
- ♦ Maternal brothers sell as Lots 404M and 4137M

<b>4097M</b>		<b>HH ADVANCE 4097M</b>		<b>AHA GE-EPD</b>				
BULL	CALVED - 1/10/2024	REGISTRATION - 44553672		<b>CED</b>	<b>+3.6</b>			
CL 1 DOMINO 710E 1ET	CL 1 DOMINO 215Z	<b>BW</b>	<b>+2.0</b>	<b>WW</b>	<b>+54</b>			
<b>CL 1 DOMINO 0176H 1ET</b>	HH MISS ADVANCE 9119W	<b>YW</b>	<b>+80</b>	<b>SCR</b>	<b>+1.5</b>			
CL 1 DOMINETTE 3175A	CL 1 DOMINO 1161Y	<b>MILK</b>	<b>+36</b>	<b>REA</b>	<b>+0.17</b>			
HH ADVANCE 5018C ET	CL 1 DOMINETTE 1123Y 1ET	<b>MARB</b>	<b>+0.15</b>	<b>BMIS</b>	<b>+327</b>			
<b>HH MISS ADVANCE 9282G</b>	HH ADVANCE 3006A			<b>CHBS</b>	<b>+112</b>			
HH MISS ADVANCE 6133D	MONTANA MISS 753T							
	L1 DOMINO 12491							
	HH MISS ADVANCE 4086B ET							
<b>BIRTH WT</b>	<b>205 WT</b>	<b>NR</b>	<b>365 WT</b>	<b>YR</b>	<b>ADJ REA</b>	<b>ADJ IMF</b>	<b>BMIS</b>	<b>CHBS</b>
<b>88</b>	<b>707</b>	<b>99</b>	<b>1290</b>	<b>98</b>	<b>12.32</b>	<b>3.40</b>	<b>+327</b>	<b>+112</b>
<b>PIGMENT</b>		<b>LEFT EYE 100%</b>	<b>RIGHT EYE 100%</b>	<b>SCROTAL 38</b>				

Well marked, thick made bull that just doesn't have many holes in him. Here is a bull that would really fire on an Angus cow.

- ♦ Top 10% on Scrotal and Milk EPDs
- ♦ Ratioed 116 on %IMF



[www.holdenherfords.com](http://www.holdenherfords.com)

follow us...







4109M		HH ADVANCE 4109M ET					AHA GE-EPD	
BULL	CALVED - 1/12/2024	REGISTRATION - 44562949					CED	-1.8
HH ADVANCE 7143E ET	HH ADVANCE 3297A ET						BW	+4.8
<b>HH ADVANCE 0124H ET</b>	HH MISS ADVANCE 9176W ET						WW	+65
L1 DOMINETTE 06486	L1 DOMINO 03473						YW	+103
	L1 DOMINETTE 99374						SCR	+1.3
HH ADVANCE 5019C ET	CL 1 DOMINO 215Z						MILK	+24
<b>HH MISS ADVANCE 9016G ET</b>	HH MISS ADVANCE 1072Y ET						REA	+4.8
HH MISS ADVANCE 1126Y	HH ADVANCE 7034T ET						MARB	+24
	HH MISS ADVANCE 7088T ET						BMIS	+437
<b>BIRTH WT</b>	<b>205 WT</b>	<b>NR</b>	<b>365 WT</b>	<b>YR</b>	<b>ADJ REA</b>	<b>ADJ IMF</b>	<b>CHBS</b>	<b>+130</b>
90	729	ET	1310	ET	12.85	2.63		
PIGMENT LEFT EYE 100%		RIGHT EYE 100%		SCROTAL 38		SCHB		

Here is another powerful growth, maternal, and carcass quality bull out of the 0124H sire. These 3 full brothers are all really good.

- ♦ Top 10% on TEAT, top 15% on \$BMI, top 20% on WW, YW, UDDR, and MARB
- ♦ Full brothers sell as Lots 4036M and 4091M

4111M		HH ADVANCE 4111M					AHA GE-EPD	
BULL	CALVED - 1/12/2024	REGISTRATION - 44553684					CED	+1.6
HH ADVANCE 8008F	HH ADVANCE 3006A						BW	+3.9
<b>HH ADVANCE 0011H ET</b>	HH MISS ADVANCE 6053D ET						WW	+57
HH MISS ADVANCE 2178Z	HH ADVANCE 8203U ET						YW	+98
	HH MISS ADVANCE 9119W						SCR	+1.1
HH ADVANCE 5019C ET	CL 1 DOMINO 215Z						MILK	+34
<b>HH MISS ADVANCE 8364F ET</b>	HH MISS ADVANCE 1072Y ET						REA	+1.15
HH MISS ADVANCE 3242A	CL 1 DOMINO 105Y						MARB	+25
	HH MISS ADVANCE 1274Y ET						BMIS	+331
<b>BIRTH WT</b>	<b>205 WT</b>	<b>NR</b>	<b>365 WT</b>	<b>YR</b>	<b>ADJ REA</b>	<b>ADJ IMF</b>	<b>CHBS</b>	<b>+114</b>
96	725	102	1328	101	12.85	3.24		
PIGMENT LEFT EYE 100%		RIGHT EYE 100%		SCROTAL 37		SCHB		

Take a good look at this 0011H son. 4111M is a good all around bull out of a great cow family. He would make a great set of baldy steers and heifers.

410M		HH DB ADVANCE 410M					AHA GE-EPD	
BULL	CALVED - 1/14/2024	REGISTRATION - 44552413					CED	+4.2
HH ADVANCE 0159H	HH ADVANCE 7088E						BW	+2.6
<b>HH ADVANCE 2031K ET</b>	HH MISS ADVANCE 6317D						WW	+61
CL1 DOMINETTE 4136B	CL 1 DOMINO 215Z						YW	+90
	CL 1 DOMINETTE 759T 1ET						SCR	+1.0
HH ADVANCE 9111G ET	HH ADVANCE 6186D ET						MILK	+26
<b>DB LADY ADVANCE IHS 016J</b>	HH MISS ADVANCE 4050B						REA	+5.6
HH MISS ADVANCE 8325F ET	CL1 DOMINO 5110C						MARB	+39
	HH MISS ADVANCE 2022Z ET						BMIS	+358
<b>BIRTH WT</b>	<b>205 WT</b>	<b>NR</b>	<b>365 WT</b>	<b>YR</b>	<b>ADJ REA</b>	<b>ADJ IMF</b>	<b>CHBS</b>	<b>+153</b>
81	764	99	1300	97	14.78	3.23		
PIGMENT LEFT EYE 100%		RIGHT EYE 100%		SCROTAL 37		SCHB		

Look at the carcass EPDs and scan data on this bull. He also has a pedigree loaded with cow power.

- ♦ Ratioed 107 on REA and 110 on %IMF and top 10% on MARB and CHBS

4112M		HH ADVANCE 4112M ET					AHA GE-EPD	
BULL	CALVED - 1/12/2024	REGISTRATION - 44553685					CED	+4.7
HH ADVANCE 1045L	HH ADVANCE 932J 1ET						BW	+3.1
<b>HH ADVANCE 1128J ET</b>	HH MS ADV 898H 1ET						WW	+55
HH MISS ADVANCE 6169D	HH ADVANCE 221 ET						YW	+88
	HH MISS ADVANCE 2077Z						SCR	+0.8
HH ADVANCE 6007D ET	CL 1 DOMINO 420B 1ET						MILK	+17
<b>HH MISS ADVANCE 8099F ET</b>	HH MISS ADVANCE 6033S ET						REA	+5.6
HH MISS ADVANCE 1072Y ET	HH ADVANCE 4055P						MARB	+37
	HH MISS ADVANCE 7003T						BMIS	+370
<b>BIRTH WT</b>	<b>205 WT</b>	<b>NR</b>	<b>365 WT</b>	<b>YR</b>	<b>ADJ REA</b>	<b>ADJ IMF</b>	<b>CHBS</b>	<b>+144</b>
88	644	ET	1337	ET	13.85	2.17		
PIGMENT LEFT EYE 100%		RIGHT EYE 100%		SCROTAL 35		SCHB		

4112M is the 3rd full brother out of the 1128J x 8099F donor flush. He is another strong carcass bull with extra capacity and fleshing ability.

- ♦ Top 10% on MARB and top 15% on \$CHB
- ♦ Maternal brother to our 2034K herd sire
- ♦ Full brothers sell as Lots 4067M and 4105M

4110M		HH ADVANCE 4110M					AHA GE-EPD	
BULL	CALVED - 1/12/2024	REGISTRATION - 44553683					CED	+5.8
HH ADVANCE 1045L	HH ADVANCE 932J 1ET						BW	+2.8
<b>HH ADVANCE 1128J ET</b>	HH MS ADV 898H 1ET						WW	+69
HH MISS ADVANCE 6169D	HH ADVANCE 221 ET						YW	+114
	HH MISS ADVANCE 2077Z						SCR	+0.9
HH ADVANCE 8008F	HH ADVANCE 3006A						MILK	+37
<b>HH MISS ADVANCE 0024H ET</b>	HH MISS ADVANCE 6053D ET						REA	+7.2
HH MISS ADVANCE 7210E	CL 1 DOMINO 420B 1ET						MARB	+5.6
	HH MISS ADVANCE 4227B						BMIS	+412
<b>BIRTH WT</b>	<b>205 WT</b>	<b>NR</b>	<b>365 WT</b>	<b>YR</b>	<b>ADJ REA</b>	<b>ADJ IMF</b>	<b>CHBS</b>	<b>+191</b>
90	737	103	1287	98	13.05	2.45		
PIGMENT LEFT EYE 95%		RIGHT EYE 100%		SCROTAL 36		SCHB		

4110M is the natural calf out of the 0024H donor cow. He is soft made, big ribbed, and pretty fronted. Look at the exceptional set of EPDs he has across the board. Loads of carcass, growth, and maternal with a moderate BW.

- ♦ #1 bull in the sale on \$CHB and #4 on MARB EPD
- ♦ Top 10% on WW, YW, Milk, and CWT
- ♦ Dam is backed by 3 generations of elite donors.





4114M		HH ADVANCE 4114M ET					AHA GE-EPD		
BULL	CALVED - 1/13/2024	REGISTRATION - 44553687					CED	+2.8	
CL 1 DOMINO 7131E 1ET	HH ADVANCE 5044C ET						BW	+3.6	
HH ADVANCE 0044H ET	CL 1 DOMINETTE 3175A						WW	+60	
HH MISS ADVANCE 5334C	HH ADVANCE 3297A ET						YW	+90	
	HH MISS ADVANCE 3279A ET						SCR	+1.0	
CL 1 DOMINO 420B 1ET	CL 1 DOMINO 215Z						MILK	+31	
HH MISS ADVANCE 8237F	CL 1 DOMINETTE 7157T						REA	+40	
HH MISS ADVANCE 3151A	HH ADVANCE 1044Y ET						MARB	+27	
	HH MISS ADVANCE 0215X ET						BMIS	+351	
BIRTH WT	205 WT	NR	365 WT	YR	ADJ REA	ADJ IMF	CHBS	+121	
80	622	ET	1203	ET	13.06	3.00			
PIGMENT LEFT EYE 90%		RIGHT EYE 100%		SCROTAL 34					

Keep every daughter out of this bull. They will have incredible udders and be very maternal. Dam is one of the best uddered cows on the ranch and a top donor for us.

♦ Maternal brother to Lots 4019M and 4056M



4115M		HH ADVANCE 4115M					AHA GE-EPD		
BULL	CALVED - 1/13/2024	REGISTRATION - 44553688					CED	+1.5	
HH ADVANCE 7088E	CL 1 DOMINO 420B 1ET						BW	+3.9	
HH ADVANCE 0159H	HH MISS ADVANCE 4021B						WW	+76	
HH MISS ADVANCE 6317D	HH ADVANCE 3297A ET						YW	+111	
	HH MISS ADVANCE 4287B ET						SCR	+1.6	
HH ADVANCE 6212D ET	HH ADVANCE 4082B ET						MILK	+41	
HH MISS ADVANCE 9212G	HH MISS ADVANCE 7003T						REA	+48	
HH MISS ADVANCE 7248E	CL 1 DOMINO 420B 1ET						MARB	+50	
	HH MISS ADVANCE 4006B ET						BMIS	+368	
BIRTH WT	205 WT	NR	365 WT	YR	ADJ REA	ADJ IMF	CHBS	+154	
103	807	113	1416	107	12.86	3.81			
PIGMENT LEFT EYE 100%		RIGHT EYE 90%		SCROTAL 38					

Look at the individual performance and scan data this powerhouse 0159H son boasts. He is loaded with growth, maternal, and carcass.

- ♦ Ratioed 130 on %IMF and top 3% on MARB
- ♦ Top 2% on WW and Milk and top 10% on Scrotal, YW, and CHBS



4117M		HH ADVANCE 4117M ET					AHA GE-EPD		
BULL	CALVED - 1/13/2024	REGISTRATION - 44553690					CED	+2.0	
HH ADVANCE 7088E	CL 1 DOMINO 420B 1ET						BW	+5.2	
HH ADVANCE 0159H	HH MISS ADVANCE 4021B						WW	+70	
HH MISS ADVANCE 6317D	HH ADVANCE 3297A ET						YW	+110	
	HH MISS ADVANCE 4287B ET						SCR	+1.9	
HH ADVANCE 1081Y ET	HH ADVANCE 8050U ET						MILK	+42	
FS MISS ADVANCE 325A	HH MISS ADVANCE 6188S						REA	+72	
HH MISS ADVANCE 0234X	HH ADVANCE 7034T ET						MARB	+41	
	HH MISS ADVANCE 4012P ET						BMIS	+386	
BIRTH WT	205 WT	NR	365 WT	YR	ADJ REA	ADJ IMF	CHBS	+186	
98	779	ET	1399	ET	14.46	4.59			
PIGMENT LEFT EYE 100%		RIGHT EYE 100%		SCROTAL 39					

**TOP HERD BULL PROSPECT**

Goggle eyed 0159H son that scanned his eyeballs out. Top overall bull in the sale on ultrasound. Dam is an elite donor and a maternal sister to our 2137K and 3037L herd sires.

- ♦ Ratio of 113 on REA and 157 on %IMF
- ♦ #2 bull in the sale on \$CHB and top 1% of breed
- ♦ Top 2% on Scrotal, Milk, and CWT
- ♦ Top 10% on WW, YW, and MARB EPDs

4118M		HH ADVANCE 4118M ET					AHA GE-EPD		
BULL	CALVED - 1/13/2024	REGISTRATION - 44553691					CED	+3.7	
CL 1 DOMINO 215Z	CL 1 DOMINO 9122W 1ET						BW	+2.4	
CL 1 DOMINO 420B 1ET	CL 1 DOMINETTE 055X						WW	+62	
CL 1 DOMINETTE 7157T	CL 1 DOMINO 4102P 1ET						YW	+99	
	CL 1 DOMINETTE 439P						SCR	+1.2	
HH ADVANCE 3297A ET	CL 1 DOMINO 091X						MILK	+27	
HH MISS ADVANCE 9136G ET	HH MISS ADVANCE 9228W						REA	-0.3	
HH MISS ADVANCE 4227B	HH ADVANCE 1069Y ET						MARB	+54	
	HH MISS ADVANCE 0121X						BMIS	+388	
BIRTH WT	205 WT	NR	365 WT	YR	ADJ REA	ADJ IMF	CHBS	+145	
84	665	ET	1256	ET	10.16	3.77			
PIGMENT LEFT EYE 100%		RIGHT EYE 80%		SCROTAL 36					

If you want to add udder and carcass quality this bull will do it. We went back and used the Cooper 420B bull because of his outstanding daughters and top of breed Marbling. 4118M is a maternal brother to the 2052K bull purchased by CX Ranch for \$42,500

- ♦ Ratioed 129 on %IMF and top 2% on MARB and top 10% on \$CHB
- ♦ Top 5% on UDDR and TEAT EPDs
- ♦ Full brothers sells as Lots 4122M and 4211M



4122M		HH ADVANCE 4122M ET					AHA GE-EPD	
BULL	CALVED - 1/14/2024	REGISTRATION - 44553694					CED	+6.8
CL 1 DOMINO 215Z	CL 1 DOMINO 9122W 1ET						BW	+1.4
<b>CL 1 DOMINO 420B 1ET</b>	CL 1 DOMINETTE 055X						WW	+63
CL 1 DOMINETTE 7157T	CL 1 DOMINO 4102P 1ET						YW	+106
	CL 1 DOMINETTE 439P						SCR	+1.1
HH ADVANCE 3297A ET	CL 1 DOMINO 091X						MILK	+33
<b>HH MISS ADVANCE 91366 ET</b>	HH MISS ADVANCE 9228W						REA	+0.18
HH MISS ADVANCE 4227B	HH ADVANCE 1069Y ET						MARB	+0.50
	HH MISS ADVANCE 0121X						BMIS	+397
<b>BIRTH WT</b>	<b>205 WT</b>	<b>NR</b>	<b>365 WT</b>	<b>YR</b>	<b>ADJ REA</b>	<b>ADJ IMF</b>	<b>CHBS</b>	<b>+165</b>
<b>70</b>	<b>652</b>	<b>ET</b>	<b>1275</b>	<b>ET</b>	<b>10.98</b>	<b>3.25</b>		
PIGMENT LEFT EYE 100%		RIGHT EYE 100%		SCROTAL 34		SCHB		

Curve bender deluxe that has elite udder and carcass quality numbers. Check this son of 420B out. He is short marked, stylish, and complete.

- ✦ Top 2% on MARB and \$CHB
- ✦ Top 5% on UDDR and TEAT and top 20% on CED, YW, and Milk
- ✦ Full brothers sell as Lots 4118M and 4211M



4127M		HH ADVANCE 4127M					AHA GE-EPD	
BULL	CALVED - 1/14/2024	REGISTRATION - 44553699					CED	+7.4
CL 1 DOMINO 0186H	HH ADVANCE 7156E ET						BW	+1.8
<b>CL 1 DOMINO 241K</b>	CL 1 DOMINETTE 6162D						WW	+52
CL 1 DOMINETTE 978G 1ET	CL 1 DOMINO 7131E 1ET						YW	+78
	HH MISS ADVANCE 9119W						SCR	+1.6
CL 1 DOMINO 995G	HH ADVANCE 7156E ET						MILK	+29
<b>HH MISS ADVANCE 2233K</b>	CL 1 DOMINETTE 4136B						REA	+0.51
HH MISS ADVANCE 7073E	CL 1 DOMINO 420B 1ET						MARB	+0.15
	HH MISS ADVANCE 4127B						BMIS	+456
<b>BIRTH WT</b>	<b>205 WT</b>	<b>NR</b>	<b>365 WT</b>	<b>YR</b>	<b>ADJ REA</b>	<b>ADJ IMF</b>	<b>CHBS</b>	<b>+125</b>
<b>80</b>	<b>696</b>	<b>98</b>	<b>1298</b>	<b>99</b>	<b>12.28</b>	<b>3.99</b>		
PIGMENT LEFT EYE 10%		RIGHT EYE 40%		SCROTAL 36		SCHB		

Heifer bull that will produce outstanding daughters. Longevity, functionality, and fertility is stacked in this pedigree.

- ✦ Top 10% on \$BMI
- ✦ Top 2% on TEAT and top 20% on CED and UDDR
- ✦ Ratioed 136 on %IMF

4130M		HH ADVANCE 4130M					AHA GE-EPD	
BULL	CALVED - 1/15/2024	REGISTRATION - 44553702					CED	+6.0
CL 1 DOMINO 8146F 1ET	CL 1 DOMINO 6187D						BW	+1.9
<b>HH ADVANCE 2216K</b>	CL 1 DOMINETTE 2185Z						WW	+51
HH MISS ADVANCE 8123F	HH ADVANCE 5148C ET						YW	+71
	HH MISS ADVANCE 6043D						SCR	+1.0
HH ADVANCE 0159H	HH ADVANCE 7088E						MILK	+30
<b>HH MISS ADVANCE 2055K ET</b>	HH MISS ADVANCE 6317D						REA	+0.50
DH DOMINETTE 4183	DH L1 DOMINO 207A						MARB	+0.33
	DH MS ADVANCE 1001 1ET						BMIS	+382
<b>BIRTH WT</b>	<b>205 WT</b>	<b>NR</b>	<b>365 WT</b>	<b>YR</b>	<b>ADJ REA</b>	<b>ADJ IMF</b>	<b>CHBS</b>	<b>+138</b>
<b>80</b>	<b>675</b>	<b>95</b>	<b>1215</b>	<b>92</b>	<b>11.99</b>	<b>3.59</b>		
PIGMENT LEFT EYE 20%		RIGHT EYE 90%		SCROTAL 35		SCHB		

Calving ease bull with extra carcass merit. Dam is a fantastic young 0159H daughter.

- ✦ Top 10% on MARB and top 20% on \$CHB

4126M		HH ADVANCE 4126M					AHA GE-EPD	
BULL	CALVED - 1/14/2024	REGISTRATION - 44553698					CED	+2.0
HH ADVANCE 1045L	HH ADVANCE 932J 1ET						BW	+2.3
<b>HH ADVANCE 1128J ET</b>	HH MS ADV 898H 1ET						WW	+59
HH MISS ADVANCE 6169D	HH ADVANCE 221 ET						YW	+92
	HH MISS ADVANCE 2077Z						SCR	+0.8
CL 1 DOMINO 883F 1ET	CL 1 DOMINO 6128D 1ET						MILK	+27
<b>HH MISS ADVANCE 1204J ET</b>	CL 1 DOMINETTE 450B						REA	+0.65
HH MISS ADVANCE 5139R ET	CL 1 DOMINO 2136M						MARB	+0.18
	HH MS ADVANCE 8037H						BMIS	+363
<b>BIRTH WT</b>	<b>205 WT</b>	<b>NR</b>	<b>365 WT</b>	<b>YR</b>	<b>ADJ REA</b>	<b>ADJ IMF</b>	<b>CHBS</b>	<b>+141</b>
<b>94</b>	<b>707</b>	<b>99</b>	<b>1304</b>	<b>99</b>	<b>14.08</b>	<b>2.39</b>		
PIGMENT LEFT EYE 55%		RIGHT EYE 95%		SCROTAL 36		SCHB		

Well marked, deep ribbed, big topped, and extra fancy 1128J son. Dam is a top donor and a direct daughter of the great 5139R donor cow. Extra carcass and maternal strength in a nice package here.

- ✦ Ratioed 110 on REA and top 20% on CWT and \$CHB
- ✦ Backed by 5 generations of elite donor females



Dam of Lot 4126M





<b>4131M</b>		<b>HH ADVANCE 4131M ET</b>		<b>AHA GE-EPD</b>			
BULL	CALVED - 1/15/2024	REGISTRATION - 44553703		CEU	+8.2		
HH ADVANCE 932J 1ET	HH ADVANCE 6052F	BW	+0.0	WW	+60		
<b>HH ADVANCE 1045L</b>	HH MS ADVANCE 4054D	YW	+101	SCR	+1.3		
HH MS ADV 898H 1ET	XP L1 DOMINO 90085	MILK	+25	REA	+0.53		
HH ADVANCE 8008F	HH MISS ADVANCE 251B	MARB	+0.57	BMIS	+393		
<b>HH MISS ADVANCE 0024H ET</b>	HH ADVANCE 3006A	CHBS	+182				
HH MISS ADVANCE 7210E	HH MISS ADVANCE 6053D ET						
	CL 1 DOMINO 420B 1ET						
	HH MISS ADVANCE 4227B						
<b>BIRTH WT</b>	<b>205 WT</b>	<b>NR</b>	<b>365 WT</b>	<b>YR</b>	<b>ADJ REA</b>	<b>ADJ IMF</b>	<b>BMIS</b>
74	659	ET	1305	ET	11.89	3.30	+393
<b>PIGMENT</b>		<b>LEFT EYE 85%</b>	<b>RIGHT EYE 100%</b>	<b>SCROTAL 35</b>	<b>SCHB</b>		

**CURVE BENDER HERD BULL PROSPECT**

4131M is the first of 3 really outstanding full brothers out of the 0024H donor and the proven carcass sire 1045L. Look at the EPDs, individual performance, and scan data this soft made, deep ribbed, stylish bull boasts. This is a powerful mating that checks all the boxes.

- ◆ Ratioed 113 on %IMF and top 1% on MARB EPD
- ◆ #4 bull in the sale on \$CHB and top 1% of breed
- ◆ Top 10% on BW and TEAT and top 20% on CED and UDDR EPDs
- ◆ Full brothers sell as Lots 4177M and 4179M



<b>4136M</b>		<b>HH ADVANCE 4136M ET</b>		<b>AHA GE-EPD</b>			
BULL	CALVED - 1/15/2024	REGISTRATION - 44553708		CEU	+2.3		
CL 1 DOMINO 001H	HH ADVANCE 5047C ET	BW	+1.9	WW	+63		
CL 1 DOMINETTE 8150F	CL 1 DOMINETTE 1178Y	YW	+87	SCR	+1.6		
HH ADVANCE 5148C ET	CL 1 DOMINO 6168D	MILK	+34	REA	+0.30		
<b>HH MISS ADVANCE 8123F</b>	CL 1 DOMINETTE 6161D	MARB	+0.20	BMIS	+407		
HH MISS ADVANCE 6043D	L1 DOMINO 01498	CHBS	+113				
	HH MISS ADVANCE 0232X						
	HH ADVANCE 3006A						
	HH MISS ADVANCE 4021B						
<b>BIRTH WT</b>	<b>205 WT</b>	<b>NR</b>	<b>365 WT</b>	<b>YR</b>	<b>ADJ REA</b>	<b>ADJ IMF</b>	<b>BMIS</b>
90	735	ET	1305	ET	12.19	2.56	+407
<b>PIGMENT</b>		<b>LEFT EYE 60%</b>	<b>RIGHT EYE 100%</b>	<b>SCROTAL 38</b>	<b>SCHB</b>		

**TOP HERD BULL PROSPECT**

Maternal brother to our 2216K herd sire out of the 8123F donor that topped our 2022 Female Sale. He is a classy made, thick butted, and slick haired bull with good pigment and big testicles. Loads of genetic potential in this powerful bull.

- ◆ Top 10% Scrotal, top 15% on Milk, and top 20% on \$BMI
- ◆ Maternal sisters are some of our best young females
- ◆ Maternal sister sold for \$30,000 in our 2023 Sale
- ◆ Full brothers sell as Lots 4152M and 4197M

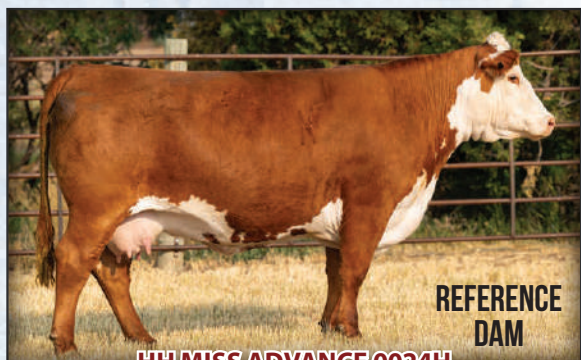

Dam of Lots 4047M, 4080M, 4110M, 4131M, 4172M, 4177M, and 4179M



Dam of Lots 4136M, 4152M, and 4197M  
Dam of sire HH Advance 2216K





<b>4137M</b>		<b>HH ADVANCE 4137M ET</b>		<b>AHA GE-EPD</b>				
BULL		CALVED - 1/16/2024		REGISTRATION - 44553709				
HH ADVANCE 7088E		CL 1 DOMINO 420B 1ET		CED +8.1				
<b>HH ADVANCE 0159H</b>		HH MISS ADVANCE 4021B		BW +2.7				
HH MISS ADVANCE 6317D		HH ADVANCE 3297A ET		WW +64				
		HH MISS ADVANCE 4287B ET		YW +96				
CL 1 DOMINO 710E 1ET		CL 1 DOMINO 215Z		SCR +1.5				
<b>CL 1 DOMINETTE 0132H 1ET</b>		HH MISS ADVANCE 9119W		MILK +38				
CL 1 DOMINETTE 9184W		CL 1 DOMINO 461P 1ET		REA +.54				
		L1 DOMINETTE 520		MARB +.38				
BIRTH WT	205 WT	NR	365 WT	YR	ADJ REA	ADJ IMF	BMS	+580
94	695	ET	1288	ET	12.81	3.40	CHBS	+153
PIGMENT		LEFT EYE 100%	RIGHT EYE 100%	SCROTAL 37				

**ELITE HERD BULL PROSPECT**

Extra red, deep ribbed, thick made and stylish 0159H son out of the 0132H donor. This bull is a stud in every way. He has elite numbers across the board, dam is a top donor, and he has a fantastic phenotype. Here is an opportunity on a great one!

- ◆ #1 bull in the sale on \$BMI at 580 and one of the top 6 Horned bulls born in 2024 for \$BMI
- ◆ Top 20% on 11 different traits and top 5% on 6 traits
- ◆ Full brother sells as Lot 404M
- ◆ Maternal brothers sell as Lots 403M and 4094M
- ◆ Maternal sister sells as Lot 4245M

Retaining 1/2 interest and 1/2 possession



**CL1-DOMINETTE 0132H ET**  
Dam of Lots 403M, 404M, 4094M, and 4137M





4140M		HH ADVANCE 4140M		AHA GE-EPD				
BULL	CALVED - 1/16/2024	REGISTRATION - 44553712		CED	+4.9			
CL 1 DOMINO 0186H	HH ADVANCE 7156E ET			BW	-0.4			
<b>CL 1 DOMINO 241K</b>	CL 1 DOMINETTE 6162D			WW	+58			
CL 1 DOMINETTE 9786 1ET	CL 1 DOMINO 7131E 1ET			YW	+93			
	HH MISS ADVANCE 9119W			SCR	+1.2			
HH ADVANCE 0124H ET	HH ADVANCE 7143E ET			MILK	+34			
<b>HH MISS ADVANCE 2160K</b>	L1 DOMINETTE 06486			REA	+4.7			
FS MISS ADVANCE 0003H	HH ADVANCE 6006D ET			MARB	+2.6			
	HH MISS ADVANCE 2218Z ET			BMS	+452			
<b>BIRTH WT</b>	<b>205 WT</b>	<b>NR</b>	<b>365 WT</b>	<b>YR</b>	<b>ADJ REA</b>	<b>ADJ IMF</b>	<b>BMS</b>	<b>CHBS</b>
72	658	92	1250	95	N/A	N/A		+150
PIGMENT LEFT EYE 100%		RIGHT EYE 100%		SCROTAL		SCHB		

Sure shot heifer bull that is extra red with big goggle eyes. Look at the profit indexes on 4140M

- ♦ Top 10% on \$BMI and \$CHB
- ♦ 72 lb. bw and top 10% on BW EPD



4141M		HH ADVANCE 4141M		AHA GE-EPD				
BULL	CALVED - 1/16/2024	REGISTRATION - 44553713		CED	+1.5			
HH ADVANCE 8008F	HH ADVANCE 3006A			BW	+3.2			
<b>HH ADVANCE 0011H ET</b>	HH MISS ADVANCE 6053D ET			WW	+56			
HH MISS ADVANCE 2178Z	HH ADVANCE 8203U ET			YW	+92			
	HH MISS ADVANCE 9119W			SCR	+0.9			
HH ADVANCE 3297A ET	CL 1 DOMINO 091X			MILK	+34			
<b>HH MISS ADVANCE 92376</b>	HH MISS ADVANCE 9228W			REA	+0.05			
HH MISS ADVANCE 3151A	HH ADVANCE 1044Y ET			MARB	+4.6			
	HH MISS ADVANCE 0215X ET			BMS	+287			
<b>BIRTH WT</b>	<b>205 WT</b>	<b>NR</b>	<b>365 WT</b>	<b>YR</b>	<b>ADJ REA</b>	<b>ADJ IMF</b>	<b>BMS</b>	<b>CHBS</b>
95	676	95	1310	100	11.61	3.53		+138
PIGMENT LEFT EYE 100%		RIGHT EYE 100%		SCROTAL 34		SCHB		

Extra pigment and length of body. 4140M will definitely add carcass quality along with producing functional females and adding pounds.

- ♦ Ratioed 120 on IMF and top 4% on MARB EPD
- ♦ Top 15% on Milk and top 20% on \$CHB

4146M		HH ADVANCE 4146M		AHA GE-EPD				
BULL	CALVED - 1/17/2024	REGISTRATION - 44553718		CED	+6.9			
HH ADVANCE 0022H ET	HH ADVANCE 7143E ET			BW	+2.9			
<b>HH ADVANCE 2106K</b>	HH MISS ADVANCE 4287B ET			WW	+75			
HH MISS ADVANCE 0003H	HH ADVANCE 8008F			YW	+124			
	HH MISS ADVANCE 8104F ET			SCR	+1.3			
DH ADVANCE 736	HH ADVANCE 286M 1ET			MILK	+28			
<b>HH MISS ADVANCE 2036K ET</b>	DH DOMINETTE 4121			REA	+5.8			
HH MISS ADVANCE 7210E	CL 1 DOMINO 420B 1ET			MARB	+3.3			
	HH MISS ADVANCE 4227B			BMS	+372			
<b>BIRTH WT</b>	<b>205 WT</b>	<b>NR</b>	<b>365 WT</b>	<b>YR</b>	<b>ADJ REA</b>	<b>ADJ IMF</b>	<b>BMS</b>	<b>CHBS</b>
87	759	106	1477	112	12.02	2.69		+153
PIGMENT LEFT EYE 80%		RIGHT EYE 90%		SCROTAL 36		SCHB		

**POWERHOUSE HERD BULL PROSPECT**

4146M mashed the scales down at yearling and look at his growth EPDs. There is a lot of muscle and mass along with being well marked and stylish. Dam has a beautiful udder and is a maternal sister to the 0024H donor.

- ♦ #2 bull in the sale on YW EPD and top 3% on WW and YW
- ♦ Top 10% on MARB and \$CHB and top 20% on CED
- Retaining a 1/4 in-herd semen interest

4145M		HH ADVANCE 4145M		AHA GE-EPD				
BULL	CALVED - 1/17/2024	REGISTRATION - 44553717		CED	-4.1			
HH ADVANCE 1045L	HH ADVANCE 932J 1ET			BW	+4.9			
<b>HH ADVANCE 1128J ET</b>	HH MS ADV 898H 1ET			WW	+63			
HH MISS ADVANCE 6169D	HH ADVANCE 221 ET			YW	+101			
	HH MISS ADVANCE 2077Z			SCR	+1.1			
HH ADVANCE 8008F	HH ADVANCE 3006A			MILK	+23			
<b>HH MISS ADVANCE 1132J</b>	HH MISS ADVANCE 6053D ET			REA	+5.0			
HH MISS ADVANCE 9129G ET	HH ADVANCE 6092D ET			MARB	+2.2			
	HH MISS ADVANCE 2182Z			BMS	+298			
<b>BIRTH WT</b>	<b>205 WT</b>	<b>NR</b>	<b>365 WT</b>	<b>YR</b>	<b>ADJ REA</b>	<b>ADJ IMF</b>	<b>BMS</b>	<b>CHBS</b>
105	708	99	1369	104	12.62	2.46		+136
PIGMENT LEFT EYE 100%		RIGHT EYE 100%		SCROTAL 36		SCHB		

Deep ribbed, easy fleshing, stout made 1128J son that would really fire on a different color cow. Lots of carcass merit, pounds, and functionality.

- ♦ Top 25% on WW and YW and top 20% on MARB and \$CHB

4149M		HH ADVANCE 4149M		AHA GE-EPD				
BULL	CALVED - 1/17/2024	REGISTRATION - 44553721		CED	+2.5			
HH ADVANCE 0022H ET	HH ADVANCE 7143E ET			BW	+3.0			
<b>HH ADVANCE 2106K</b>	HH MISS ADVANCE 4287B ET			WW	+71			
HH MISS ADVANCE 0003H	HH ADVANCE 8008F			YW	+114			
	HH MISS ADVANCE 8104F ET			SCR	+1.5			
CL 1 DOMINO 8232F	CL 1 DOMINO 6187D			MILK	+29			
<b>HH MISS ADVANCE 1383J</b>	CL 1 DOMINETTE 4131B			REA	+2.4			
HH MISS ADVANCE 4227B	HH ADVANCE 1069Y ET			MARB	+5.2			
	HH MISS ADVANCE 0121X			BMS	+458			
<b>BIRTH WT</b>	<b>205 WT</b>	<b>NR</b>	<b>365 WT</b>	<b>YR</b>	<b>ADJ REA</b>	<b>ADJ IMF</b>	<b>BMS</b>	<b>CHBS</b>
87	731	103	1351	103	12.62	2.9		+159
PIGMENT LEFT EYE 60%		RIGHT EYE 85%		SCROTAL 37		SCHB		

Here is another powerful performance and carcass bull out of the 2106K sire. He has a phenomenal EPD profile and will add marbling, longevity, and pounds on the scale.

- ♦ Top 2% on MARB EPD and top 10% on \$BMI and \$CHB
- ♦ Top 5% on WW and YW EPDs



414M		HH DB ADVANCE 414M					AHA GE-EPD		
BULL	CALVED - 1/17/2024	REGISTRATION - 44552419					CED	+8.4	
HH ADVANCE 0159H	HH ADVANCE 7088E						BW	+0.8	
<b>HH ADVANCE 2031K ET</b>	HH MISS ADVANCE 6317D						WW	+53	
CL 1 DOMINETTE 4136B	CL 1 DOMINO 215Z						YW	+77	
	CL 1 DOMINETTE 759T 1ET						SCR	+1.2	
HH ADVANCE 7143E ET	HH ADVANCE 3297A ET						MILK	+30	
<b>DB LADY ADVANCE IHS 017K</b>	HH MISS ADVANCE 9176W ET						REA	+27	
HH MISS ADVANCE 3151A	HH ADVANCE 1044Y ET						MARB	+25	
	HH MISS ADVANCE 0215X ET						BMIS	+315	
<b>BIRTH WT</b>	<b>205 WT</b>	<b>NR</b>	<b>365 WT</b>	<b>YR</b>	<b>ADJ REA</b>	<b>ADJ IMF</b>	<b>CHBS</b>	<b>+119</b>	
<b>67</b>	<b>792</b>	<b>102</b>	<b>1344</b>	<b>100</b>	<b>13.32</b>	<b>2.95</b>			
PIGMENT LEFT EYE 100%		RIGHT EYE 100%		SCROTAL 35					

414M is about as red as you can make one and he is puppy dog gentle. He has extra calving ease and is a sure shot heifer bull out of a nice young cow.

- ♦ Top 15% on CED and BW and a 67 lb. bw
- ♦ Top 20% on MARB EPD

4152M		HH ADVANCE 4152M ET					AHA GE-EPD		
BULL	CALVED - 1/18/2024	REGISTRATION - 44553724					CED	+2.7	
CL 1 DOMINO 776E 1ET	HH ADVANCE 5047C ET						BW	+1.2	
<b>CL 1 DOMINO 001H</b>	CL 1 DOMINETTE 1178Y						WW	+59	
CL 1 DOMINETTE 8150F	CL 1 DOMINO 6168D						YW	+82	
	CL 1 DOMINETTE 6161D						SCR	+1.8	
HH ADVANCE 5148C ET	L1 DOMINO 01498						MILK	+34	
<b>HH MISS ADVANCE 8123F</b>	HH MISS ADVANCE 0232X						REA	+31	
HH MISS ADVANCE 6043D	HH ADVANCE 3006A						MARB	+12	
	HH MISS ADVANCE 4021B						BMIS	+415	
<b>BIRTH WT</b>	<b>205 WT</b>	<b>NR</b>	<b>365 WT</b>	<b>YR</b>	<b>ADJ REA</b>	<b>ADJ IMF</b>	<b>CHBS</b>	<b>+102</b>	
<b>80</b>	<b>723</b>	<b>ET</b>	<b>1284</b>	<b>ET</b>	<b>12.44</b>	<b>3.15</b>			
PIGMENT LEFT EYE 100%		RIGHT EYE 100%		SCROTAL 40					

4152M is another full brother out of the 001H Cooper bull and the 8123F donor. This mating oozes functionality and great females.

- ♦ Maternal brother to the 2216K herd sire
- ♦ Dam sold for \$47,500 in our 2022 Female Sale
- ♦ Full brothers sell as Lots 4136M and 4197M

4154M		HH ADVANCE 4154M					AHA GE-EPD		
BULL	CALVED - 1/18/2024	REGISTRATION - 44553726					CED	+3.4	
CL 1 DOMINO 8146F 1ET	CL 1 DOMINO 6187D						BW	+3.0	
<b>HH ADVANCE 2216K</b>	CL 1 DOMINETTE 2185Z						WW	+67	
HH MISS ADVANCE 8123F	HH ADVANCE 5148C ET						YW	+98	
	HH MISS ADVANCE 6043D						SCR	+2.0	
CL 1 DOMINO 001H	CL 1 DOMINO 776E 1ET						MILK	+35	
<b>HH MISS ADVANCE 2009K</b>	CL 1 DOMINETTE 8150F						REA	+30	
HH MISS ADVANCE 7305E	HH ADVANCE 3006A						MARB	+35	
	HH MISS ADVANCE 5361C						BMIS	+442	
<b>BIRTH WT</b>	<b>205 WT</b>	<b>NR</b>	<b>365 WT</b>	<b>YR</b>	<b>ADJ REA</b>	<b>ADJ IMF</b>	<b>CHBS</b>	<b>+128</b>	
<b>88</b>	<b>712</b>	<b>100</b>	<b>1378</b>	<b>105</b>	<b>12.04</b>	<b>3.87</b>			
PIGMENT LEFT EYE 100%		RIGHT EYE 100%		SCROTAL 40					

Longevity and fertility in this big testicled bull. He will add pounds, maternal, and carcass quality and produce a fantastic set of daughters.

- ♦ Top 10% on Milk and top 15% on WW and \$BMI
- ♦ Ratioed 132 on %IMF and top 10% on MARB EPD



4156M		HH ADVANCE 4156M					AHA GE-EPD		
BULL	CALVED - 1/18/2024	REGISTRATION - 44553728					CED	+4.5	
CL 1 DOMINO 710E 1ET	CL 1 DOMINO 215Z						BW	+2.5	
<b>CL 1 DOMINO 0176H 1ET</b>	HH MISS ADVANCE 9119W						WW	+59	
CL 1 DOMINETTE 3175A	CL 1 DOMINO 1161Y						YW	+90	
	CL 1 DOMINETTE 1123Y 1ET						SCR	+0.7	
HH ADVANCE 3297A ET	CL 1 DOMINO 091X						MILK	+34	
<b>HH MISS ADVANCE 8265F</b>	HH MISS ADVANCE 9228W						REA	+49	
HH MISS ADVANCE 2182Z	CL 1 DOMINO 017X						MARB	+10	
	HH MISS ADVANCE 0057X ET						BMIS	+371	
<b>BIRTH WT</b>	<b>205 WT</b>	<b>NR</b>	<b>365 WT</b>	<b>YR</b>	<b>ADJ REA</b>	<b>ADJ IMF</b>	<b>CHBS</b>	<b>+137</b>	
<b>90</b>	<b>762</b>	<b>107</b>	<b>1363</b>	<b>103</b>	<b>14.24</b>	<b>2.38</b>			
PIGMENT LEFT EYE 100%		RIGHT EYE 100%		SCROTAL 37					

Extra neck extension and length of body combined with eye appeal, pigment, and a big top.

- ♦ Ratioed 111 on REA and top 25% on \$CHB
- ♦ Top 15% on Milk EPD and dam has an avg. NR of 104 on 5 calves

4159M		HH ADVANCE 4159M					AHA GE-EPD		
BULL	CALVED - 1/18/2024	REGISTRATION - 44553731					CED	-1.0	
CL 1 DOMINO 710E 1ET	CL 1 DOMINO 215Z						BW	+3.3	
<b>CL 1 DOMINO 0176H 1ET</b>	HH MISS ADVANCE 9119W						WW	+62	
CL 1 DOMINETTE 3175A	CL 1 DOMINO 1161Y						YW	+90	
	CL 1 DOMINETTE 1123Y 1ET						SCR	+1.3	
HH ADVANCE 3297A ET	CL 1 DOMINO 091X						MILK	+28	
<b>HH MISS ADVANCE 7189E ET</b>	HH MISS ADVANCE 9228W						REA	+10	
HH MISS ADVANCE 1023Y ET	HH ADVANCE 4055P						MARB	+0.9	
	HH MISS ADVANCE 7142T						BMIS	+327	
<b>BIRTH WT</b>	<b>205 WT</b>	<b>NR</b>	<b>365 WT</b>	<b>YR</b>	<b>ADJ REA</b>	<b>ADJ IMF</b>	<b>CHBS</b>	<b>+126</b>	
<b>103</b>	<b>682</b>	<b>96</b>	<b>1179</b>	<b>90</b>	<b>10.74</b>	<b>2.33</b>			
PIGMENT LEFT EYE 100%		RIGHT EYE 100%		SCROTAL 38					

Moderate framed and well marked bull out of a top producing cow. Dam is a full sister to the 7131E donor cow

- ♦ Top 25% on WW and top 30% on \$CHB





415M		HH DB ADVANCE 415M ET					AHA GE-EPD	
BULL	CALVED - 1/26/2024	REGISTRATION - 44555457					CED	+7.8
HH ADVANCE 8132F	HH ADVANCE 6212D ET						BW	+1.9
<b>HH ADVANCE 0043H</b>	HH MISS ADVANCE 6040D ET						WW	+67
HH MISS ADVANCE 8046F	HH ADVANCE 5148C ET						YW	+110
	HH MISS ADVANCE 6185D ET						SCR	+1.2
HH ADVANCE 1044Y ET	HH ADVANCE 8203U ET						MILK	+25
<b>HH MISS ADVANCE 3151A</b>	HH MISS ADVANCE 6074S						REA	+0.7
HH MISS ADVANCE 0215X ET	HH ADVANCE 7034T ET						MARB	+0.32
	HH MISS ADVANCE 4019P						BMIS	+283
<b>BIRTH WT</b>	<b>205 WT</b>	<b>NR</b>	<b>365 WT</b>	<b>YR</b>	<b>ADJ REA</b>	<b>ADJ IMF</b>	<b>CHBS</b>	<b>+130</b>
92	938	ET	1562	ET	12.76	2.88		
PIGMENT LEFT EYE 100%		RIGHT EYE 100%		SCROTAL 39		SCHB		

**SCALE CRUSHING PERFORMANCE**

Power and more power in this ET bull out of the 0043H sire. Look at his individual performance. It's off the charts, and he is one of the heaviest bulls on adj. 365 day weight that we have ever produced. This is a really good flush of 4 full brothers out a great donor cow that goes back to the 1028L donor.

- ♦ #1 bull in the sale on adj. 205 and adj. 365 day weights
- ♦ Top 10% on YW, top 15% on WW and MARB, and top 20% on CED and UDDR EPDs
- ♦ Full brothers sell as Lots 416M, 4190M, and 4192M

4166M		HH ADVANCE 4166M					AHA GE-EPD	
BULL	CALVED - 1/20/2024	REGISTRATION - 44553738					CED	+4.2
CL 1 DOMINO 8146F 1ET	CL 1 DOMINO 6187D						BW	+4.5
<b>HH ADVANCE 2216K</b>	CL 1 DOMINETTE 2185Z						WW	+68
HH MISS ADVANCE 8123F	HH ADVANCE 5148C ET						YW	+108
	HH MISS ADVANCE 6043D						SCR	+2.1
HH DOMINO 9515 ET	CL 1 DOMINO 7131E 1ET						MILK	+31
<b>HH MISS ADVANCE 2173K ET</b>	LW 4075 MISS ADVANCE 729E ET						REA	+0.37
HH MISS ADVANCE 7231E	HH ADVANCE 3297A ET						MARB	+0.26
	HH MISS ADVANCE 2077Z						BMIS	+371
<b>BIRTH WT</b>	<b>205 WT</b>	<b>NR</b>	<b>365 WT</b>	<b>YR</b>	<b>ADJ REA</b>	<b>ADJ IMF</b>	<b>CHBS</b>	<b>+123</b>
80	753	106	1459	111	14.07	2.79		
PIGMENT LEFT EYE 100%		RIGHT EYE 90%		SCROTAL 39		SCHB		

Look at the rib shape, depth of flank, and butt end on this outstanding herd bull prospect. 4166M is a powerhouse for being raised on a first calf heifer. Dam is extra red and a daughter of the 7231E donor that is a maternal sister to our 6169D donor cow.

- ♦ Top 3% on Scrotal and top 10% on WW EPDs
- ♦ Ratioed 110 on REA
- ♦ Top 15% on YW EPD

4162M		HH ADVANCE 4162M ET					AHA GE-EPD	
BULL	CALVED - 1/19/2024	REGISTRATION - 44553734					CED	+4.9
HH ADVANCE 8008F	HH ADVANCE 3006A						BW	+1.2
<b>HH ADVANCE 0011H ET</b>	HH MISS ADVANCE 6053D ET						WW	+58
HH MISS ADVANCE 2178Z	HH ADVANCE 8203U ET						YW	+90
	HH MISS ADVANCE 9119W						SCR	+1.2
CL 1 DOMINO 744E	CL 1 DOMINO 5191C 1ET						MILK	+31
<b>HH MISS ADVANCE 0134H</b>	CL 1 DOMINETTE 512C						REA	+0.30
HH MISS ADVANCE 8265F	HH ADVANCE 3297A ET						MARB	+0.36
	HH MISS ADVANCE 2182Z						BMIS	+299
<b>BIRTH WT</b>	<b>205 WT</b>	<b>NR</b>	<b>365 WT</b>	<b>YR</b>	<b>ADJ REA</b>	<b>ADJ IMF</b>	<b>CHBS</b>	<b>+139</b>
84	686	ET	1256	ET	11.65	2.70		
PIGMENT LEFT EYE 100%		RIGHT EYE 80%		SCROTAL 37		SCHB		

Full brother to the feature Lot 4168M bull. 4162M has extra muscle expression and eye appeal, and we love his dam. She is a top young donor out of 744E with a great record. He should work on heifers.

- ♦ Top 10% on MARB and top 15% on \$CHB

4167M		HH ADVANCE 4167M					AHA GE-EPD	
BULL	CALVED - 1/20/2024	REGISTRATION - 44553739					CED	+0.3
CL 1 DOMINO 710E 1ET	CL 1 DOMINO 215Z						BW	+3.1
<b>CL 1 DOMINO 0176H 1ET</b>	HH MISS ADVANCE 9119W						WW	+54
CL 1 DOMINETTE 3175A	CL 1 DOMINO 1161Y						YW	+81
	CL 1 DOMINETTE 1123Y 1ET						SCR	+1.3
CL 1 DOMINO 7131E 1ET	HH ADVANCE 5044C ET						MILK	+32
<b>HH MISS ADVANCE 0141H ET</b>	CL 1 DOMINETTE 3175A						REA	+0.28
HH MISS ADVANCE 4021B	HH ADVANCE 0132X						MARB	-0.06
	HH MISS ADVANCE 2178Z						BMIS	+419
<b>BIRTH WT</b>	<b>205 WT</b>	<b>NR</b>	<b>365 WT</b>	<b>YR</b>	<b>ADJ REA</b>	<b>ADJ IMF</b>	<b>CHBS</b>	<b>+101</b>
101	672	94	1235	94	11.87	1.99		
PIGMENT LEFT EYE 100%		RIGHT EYE 100%		SCROTAL 39		SCHB		

Goggle eyed, deep sided, big topped bull out of the 0141H donor cow. He will produce beautiful uddered females.

- ♦ Maternal brother sells as Lot 4103M





**4168M**

<b>4168M</b>		<b>HH ADVANCE 4168M ET</b>		<b>AHA</b>	
BULL		CALVED - 1/20/2024		REGISTRATION - 44553740	
HH ADVANCE 8008F		HH ADVANCE 3006A		<b>CE</b>	<b>+4.3</b>
<b>HH ADVANCE 0011H ET</b>		HH MISS ADVANCE 6053D ET		<b>BW</b>	<b>+1.5</b>
HH MISS ADVANCE 2178Z		HH ADVANCE 8203U ET		<b>WW</b>	<b>+66</b>
CL 1 DOMINO 744E		HH MISS ADVANCE 9119W		<b>YW</b>	<b>+101</b>
<b>HH MISS ADVANCE 0134H</b>		CL 1 DOMINO 5191C 1ET		<b>SCR</b>	<b>+1.3</b>
HH MISS ADVANCE 8265F		CL 1 DOMINETTE 512C		<b>MILK</b>	<b>+33</b>
		HH ADVANCE 3297A ET		<b>REA</b>	<b>+2.1</b>
		HH MISS ADVANCE 2182Z		<b>MARB</b>	<b>+38</b>
<b>BIRTH WT</b>	<b>205 WT</b>	<b>NR</b>	<b>365 WT</b>	<b>YR</b>	<b>ADJ REA</b>
<b>98</b>	<b>848</b>	<b>ET</b>	<b>1405</b>	<b>ET</b>	<b>13.97</b>
				<b>ADJ IMF</b>	<b>3.72</b>
<b>PIGMENT</b>		<b>LEFT EYE 100%</b>		<b>RIGHT EYE 100%</b>	
				<b>SCROTAL</b>	<b>37</b>
				<b>BMIS</b>	<b>+312</b>
				<b>CHBS</b>	<b>+135</b>



**REFERENCE DAM**

**HH MISS ADVANCE 0134H**

Dam of Lots 4162M and 4168M

**ELITE HERD BULL PROSPECT**

4168M has been a standout since he was a calf. He is strong topped and square hipped with excellent pigment. He has top end scan data and curve bending numbers. Here is a fantastic combination of phenotype, EPDs, and cow power

- ✦ Ratioed 109 on REA and 127 on %IMF and top 10% on MARB EPD
- ✦ Top 15% on WW and Milk EPD and top 25% on BW
- ✦ Dam has an avg. NR of 108.3
- ✦ Full brother sells as Lot 4162M

Retaining a 1/4 in-herd semen interest







4169M		HH ADVANCE 4169M		AHA GE-EPD				
BULL	CALVED - 1/20/2024	REGISTRATION - 44553741		CE	+4.0			
HH ADVANCE 1045L	HH ADVANCE 932J 1ET	BW	+3.8	WW	+64			
HH ADVANCE 1128J ET	HH MS ADV 898H 1ET	YW	+104	SCR	+1.1			
HH MISS ADVANCE 6169D	HH ADVANCE 221 ET	MILK	+28	REA	+4.0			
HH ADVANCE 7143E ET	HH MISS ADVANCE 2077Z	MARB	+3.6	IMF	+268			
HH MISS ADVANCE 1084J	HH ADVANCE 3297A ET	CHBS	+144					
HH MISS ADVANCE 9163G ET	HH MISS ADVANCE 9176W ET							
	CL1 DOMINO 5110C							
	HH MISS ADVANCE 0121X							
BIRTH WT	205 WT	NR	365 WT	YR	ADJ REA	ADJ IMF	BMIS	
82	795	111	1435	109	11.87	3.92		

PIGMENT LEFT EYE 20% RIGHT EYE 50% SCROTAL 36

1128J son that smashed the scales and is loaded with carcass quality. 4169M is the type of bull that will keep you in the cattle business.

- ♦ Ratioed 134 on IMF and top 15% on MARB and \$CHB
- ♦ Top 15% on YW and top 20% on WW EPDs
- ♦ 82 lb birthweight and almost 800 lb. adj. 205 weight



416M		HH DB ADVANCE 416M ET		AHA GE-EPD				
BULL	CALVED - 1/29/2024	REGISTRATION - 44555458		CE	+9.2			
HH ADVANCE 8132F	HH ADVANCE 6212D ET	BW	+1.4	WW	+66			
HH ADVANCE 0043H	HH MISS ADVANCE 6040D ET	YW	+109	SCR	+1.0			
HH MISS ADVANCE 8046F	HH ADVANCE 5148C ET	MILK	+25	REA	+2.7			
HH ADVANCE 1044Y ET	HH MISS ADVANCE 6185D ET	MARB	+3.6	IMF	+267			
HH MISS ADVANCE 3151A	HH ADVANCE 8203J ET							
HH MISS ADVANCE 0215X ET	HH MISS ADVANCE 6074S							
	HH ADVANCE 7034T ET							
	HH MISS ADVANCE 4019P							
BIRTH WT	205 WT	NR	365 WT	YR	ADJ REA	ADJ IMF	BMIS	
88	849	ET	1470	ET	14.10	3.01		

PIGMENT LEFT EYE 100% RIGHT EYE 100% SCROTAL 36

**TOP NOTCH HERD BULL PROSPECT**

What an outstanding combination this bull is. A beautiful phenotype with phenomenal EPDs and individual performance and out of an outstanding proven donor cow from a great cow family. Herd bull deluxe out a great flush.

- ♦ Ratioed 109 on REA and 111 on %IMF. Top 10% on MARB and \$CHB
- ♦ Top 2% on TEAT and top 15% CED, WW, YW, and CWT and top 20% on UDDR
- ♦ Adj. 205 of 849 lbs. and adj 365 of 1470 lbs.

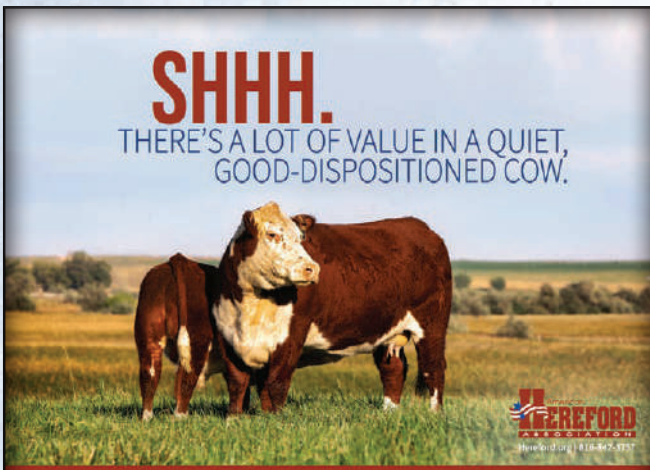

No broken fences. No busted gates. No injured people.

Herefords lead the way when it comes to the silent traits — and increase profitability by more than \$51 per cow per year at the same time.

- 7% Higher pregnancy rates
- \$51 More Per Cow, Per Year
- \$20 Advantage in Feed Efficiency
- \$30 Advantage in Feedlot Profitability

COME HOME TO HEREFORD.

\*Compared to Angus-sired calves. Source: Daley, David A. and Early, Sam R. Impacts of Crossbreeding on Profitability in Various Coordinated User Industry, Marketing Systems, American Hereford Association.



HH MISS ADVANCE 3151C  
Dam of Lots 415M, 416M, 4190M, and 4192M

[www.holdenherefords.com](http://www.holdenherefords.com)

follow us...





**4171M**

**HH ADVANCE 4171M ET**



BULL CALVED - 1/20/2024 REGISTRATION - 44553743

CL 1 DOMINO 215Z  
**CL 1 DOMINO 420B 1ET**  
 CL 1 DOMINETTE 7157T

CL 1 DOMINO 9122W 1ET  
 CL 1 DOMINETTE 055X  
 CL 1 DOMINO 4102P 1ET  
 CL 1 DOMINETTE 439P

HH ADVANCE 3297A ET  
**HH MISS ADVANCE 9136G ET**  
 HH MISS ADVANCE 4227B

CL 1 DOMINO 091X  
 HH MISS ADVANCE 9228W  
 HH ADVANCE 1069Y ET  
 HH MISS ADVANCE 0121X

CE	+2.5
BW	+3.4
WW	+66
YW	+112
SCR	+0.8
MILK	+22
REA	+37
MARB	+38
BMIS	+337
CHBS	+162

BIRTH WT	205 WT	NR	365 WT	YR	ADJ REA	ADJ IMF	BMIS
76	761	ET	1378	ET	12.37	2.54	337

PIGMENT LEFT EYE 100% RIGHT EYE 100% SCROTAL 37

**PREMIER HERD BULL PROSPECT**

Look at the rib shape, depth of flank, and hip in this well marked, fancy made bull out of the old 420B Cooper bull. 4171M combines 2 of the most proven female producers we have had in the last 10-15 years in 420B and 3297A. Top notch growth and carcass and out of a beautiful uddered dam.

- ✦ Top 5% on MARB and \$CHB
- ✦ Top 10% on YW and top 15% on WW EPDs
- ✦ Maternal brother to the 2052K bull in use at CX Ranch
- ✦ Full brothers sell as Lots 4118M and 4122M



**HH MISS ADVANCE 9136G**  
 Dam of Lots 4118M, 4122M, 4171M, and 4211M

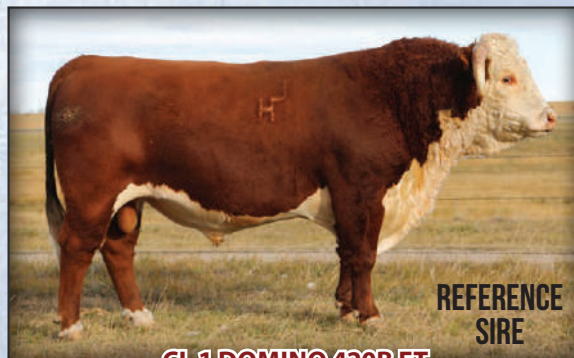

**CL 1 DOMINO 420B ET**  
 Sire of Lots 4118M, 4122M, and 4171M





4172M		HH ADVANCE 4172M ET		AHA GE-EPD				
BULL	CALVED - 1/20/2024	REGISTRATION - 44553744		CED	+10.0			
CL 1 DOMINO 744E	CL 1 DOMINETTE 512C	CL 1 DOMINO 1161Y	CL 1 DOMINETTE 120Y	BW	-0.2			
HH ADVANCE 8008F	HH ADVANCE 3006A	HH ADVANCE 3040A ET	CL 1 DOMINETTE 351A	WW	+72			
HH MISS ADVANCE 0024H ET	HH MISS ADVANCE 6053D ET	HH ADVANCE 420B 1ET	HH MISS ADVANCE 4227B	YW	+108			
HH MISS ADVANCE 7210E				SCR	+1.7			
				MILK	+30			
				REA	+52			
				MARB	+30			
BIRTH WT	205 WT	NR	365 WT	YR	ADJ REA	ADJ IMF	BMIS	+375
84	751	ET	1313	ET	11.47	2.41	CHBS	+126
PIGMENT LEFT EYE 100%		RIGHT EYE 100%		SCROTAL 39		SCHB		

4174M		HH ADVANCE 4174M		AHA GE-EPD				
BULL	CALVED - 1/20/2024	REGISTRATION - 44553746		CED	+4.1			
CL 1 DOMINO 241K	CL 1 DOMINETTE 978G 1ET	CL 1 DOMINO 0186H	HH ADVANCE 7156E ET	BW	+1.6			
HH MISS ADVANCE 2019K	HH MISS ADVANCE 0129H ET	CL 1 DOMINO 7131E 1ET	HH MISS ADVANCE 9119W	WW	+64			
		CL 1 DOMINO 776E 1ET	CL 1 DOMINETTE 8150F	YW	+88			
		HH ADVANCE 5107C ET	HH MISS ADVANCE 4227B	SCR	+1.5			
				MILK	+42			
				REA	+51			
				MARB	+21			
BIRTH WT	205 WT	NR	365 WT	YR	ADJ REA	ADJ IMF	BMIS	+440
85	754	106	1283	97	12.07	3.15	CHBS	+126
PIGMENT LEFT EYE 100%		RIGHT EYE 100%		SCROTAL 38		SCHB		

Calving ease, growth, maternal, and carcass in an extra fancy package. 4172M is an eye catcher that puts a lot of things together. Here is another top bull out of the 0024H donor cow.

- ◆ Top 5% on WW and Scrotal
- ◆ Top 10% on CED, BW, YW, TEAT, and MARB
- ◆ Full brother sells as Lot 4080M along with 5 maternal brothers

Look at the pigment, muscle expression, and eye appeal in this 241K son. He is moderate BW, high maternal, and out of a great two year old heifer.

- ◆ Top 1% on Milk, top 10% on TEAT, and top 20% on UDDR
- ◆ Top 15% on \$BMI and top 20% on WW and Scrotal EPDs

4173M		HH ADVANCE 4173M ET		AHA GE-EPD				
BULL	CALVED - 1/20/2024	REGISTRATION - 44553745		CED	+6.6			
HH ADVANCE 0043H	HH MISS ADVANCE 8046F	HH ADVANCE 6212D ET	HH MISS ADVANCE 6040D ET	BW	+0.5			
DH ADVANCE 736	DH MISS ADVANCE 9156	HH ADVANCE 5148C ET	HH MISS ADVANCE 6185D ET	WW	+69			
DH DOMINETTE 7157		HH ADVANCE 286M 1ET	DH DOMINETTE 4121	YW	+116			
		DH DOMINO 302	DH MISS ADVANCE 3162	SCR	+1.7			
				MILK	+25			
				REA	+25			
				MARB	+26			
BIRTH WT	205 WT	NR	365 WT	YR	ADJ REA	ADJ IMF	BMIS	+387
88	810	ET	1416	ET	11.77	2.99	CHBS	+125
PIGMENT LEFT EYE 100%		RIGHT EYE 100%		SCROTAL 37		SCHB		

Big time curve bender out of the 9156 Debter cow and 0043H. 4173M is well marked, stout made, and look at those EPDs and individual performance. He will work on heifers and still produce extra pounds at weaning.

- ◆ Top 5% on YW and Scrotal and top 10% on WW
- ◆ Top 15% on BW and top 25% on CED







<b>4177M</b>		<b>HH ADVANCE 4177M ET</b>		<b>AHA GE-EPD</b>				
BULL		CALVED - 1/21/2024		REGISTRATION - 44553748				
HH ADVANCE 932J 1ET		HH ADVANCE 6052F		<b>CE</b>	<b>+5.7</b>			
<b>HH ADVANCE 1045L</b>		HH MS ADVANCE 4054D		<b>BW</b>	<b>+2.0</b>			
HH MS ADV 898H 1ET		XP L1 DOMINO 90085		<b>WW</b>	<b>+69</b>			
		HH MISS ADVANCE 251B		<b>YW</b>	<b>+112</b>			
HH ADVANCE 8008F		HH ADVANCE 3006A		<b>SCR</b>	<b>+1.4</b>			
<b>HH MISS ADVANCE 0024H ET</b>		HH MISS ADVANCE 6053D ET		<b>MILK</b>	<b>+29</b>			
HH MISS ADVANCE 7210E		CL 1 DOMINO 420B 1ET		<b>REA</b>	<b>+0.80</b>			
		HH MISS ADVANCE 4227B		<b>MARB</b>	<b>+0.47</b>			
<b>BIRTH WT</b>	<b>205 WT</b>	<b>NR</b>	<b>365 WT</b>	<b>YR</b>	<b>ADJ REA</b>	<b>ADJ IMF</b>	<b>BMIS</b>	<b>+356</b>
<b>86</b>	<b>749</b>	<b>ET</b>	<b>1398</b>	<b>ET</b>	<b>12.88</b>	<b>2.66</b>	<b>CHBS</b>	<b>+184</b>
<b>PIGMENT</b>		<b>LEFT EYE 45%</b>	<b>RIGHT EYE 100%</b>	<b>SCROTAL 38</b>		<b>SCB</b>		

**TOP HERD BULL PROSPECT**

Here is another curve bender out of the carcass bull 1045L and the 0024H donor. Look at the depth of side and how much muscle he carries down into his stifle. Exceptional EPDs across the board and the phenotype to back it up.

- ◆ #3 bull in the sale on \$CHB and top 5% on REA and MARB
  - ◆ Top 10% on WW, YW, and TEAT
  - ◆ Full brothers sell as Lots 4131M and 4179M
- Retaining a 1/4 in-herd semen interest



**HH MISS ADVANCE 7210E**

Maternal granddam of Lots 4047M, 4080M, 4110M, 4131M, 4172M, 4177M, and 4179M







4179M		HH ADVANCE 4179M ET		AHA GE-EPD						
BULL	CALVED - 1/21/2024	REGISTRATION - 44553750		CED	+3.2					
HH ADVANCE 932J 1ET	HH ADVANCE 6052F	BW	+1.9	WW	+65					
<b>HH ADVANCE 1045L</b>	HH MS ADVANCE 4054D	YW	+103	SCR	+0.7					
HH MS ADV 898H 1ET	XP L1 DOMINO 90085	MILK	+22	REA	+0.67					
HH ADVANCE 8008F	HH MISS ADVANCE 251B	MARB	+0.50	CHBS	+182					
<b>HH MISS ADVANCE 0024H ET</b>	HH ADVANCE 3006A	BIRTH WT	205 WT	NR	365 WT	YR	ADJ REA	ADJ IMF	BMS	CHBS
HH MISS ADVANCE 7210E	HH MISS ADVANCE 6053D ET	89	695	ET	1284	ET	12.68	2.68	+341	+182
	CL 1 DOMINO 420B 1ET	PIGMENT LEFT EYE 100% RIGHT EYE 100% SCROTAL 35								
	HH MISS ADVANCE 4227B									

These 3 full brothers out of 1045L and 0024H are peas in a pod phenotypically, and they all have curve bending numbers with loads of carcass. Plus they are out of a top donor cow. They are right for the times!

- ♦ Top 5% on CWT, top 2% on MARB, and #4 bull in the sale on \$CHB
- ♦ Top 20% on WW and YW with a +1.9 on BW EPD
- ♦ Full brothers sell as Lots 4131M and 4177M



4185M		HH ADVANCE 4185M		AHA GE-EPD						
BULL	CALVED - 1/22/2024	REGISTRATION - 44553756		CED	+9.5					
HH ADVANCE 7143E ET	HH ADVANCE 3297A ET	BW	+0.6	WW	+63					
<b>HH ADVANCE 0022H ET</b>	HH MISS ADVANCE 9176W ET	YW	+99	SCR	+1.2					
HH MISS ADVANCE 4287B ET	CL 1 DOMINO 1131Y 1ET	MILK	+35	REA	+0.60					
HH ADVANCE 8008F	HH MISS ADVANCE 1263Y ET	MARB	+0.29	CHBS	+141					
<b>HH MISS ADVANCE 0208H</b>	HH ADVANCE 3006A	BIRTH WT	205 WT	NR	365 WT	YR	ADJ REA	ADJ IMF	BMS	CHBS
HH MISS ADVANCE 8029F	HH MISS ADVANCE 6053D ET	89	776	109	1407	107	14.50	2.69	+407	+141
	L1 DOMINO 14097	PIGMENT LEFT EYE 40% RIGHT EYE 30% SCROTAL 36								
	HH MISS ADVANCE 5245C									

Look at the length of body and hip in this rugged made, performance bull out of 0022H. Here is a heifer bull with loads of growth, maternal, and carcass.

- ♦ Top 10% on CED and Milk
- ♦ Top 15% on BW and top 20% on \$CHB
- ♦ Dam has an avg. NR of 110.7, avg YR of 106.7, and avg REA ratio of 111 on 3 calves

4181M		HH ADVANCE 4181M		AHA GE-EPD						
BULL	CALVED - 1/21/2024	REGISTRATION - 44553752		CED	+4.2					
HH ADVANCE 7143E ET	HH ADVANCE 3297A ET	BW	+1.6	WW	+61					
<b>HH ADVANCE 0022H ET</b>	HH MISS ADVANCE 9176W ET	YW	+86	SCR	+1.6					
HH MISS ADVANCE 4287B ET	CL 1 DOMINO 1131Y 1ET	MILK	+34	REA	+0.59					
HH ADVANCE 7162E ET	HH MISS ADVANCE 1263Y ET	MARB	+0.07	CHBS	+120					
<b>HH MISS ADVANCE 0190H</b>	HH ADVANCE 4075B ET	BIRTH WT	205 WT	NR	365 WT	YR	ADJ REA	ADJ IMF	BMS	CHBS
HH MISS ADVANCE 5086C ET	HH MISS ADVANCE 1010Y ET	90	719	101	1332	101	13.08	2.09	+458	+120
	CL 1 DOMINO 215Z	PIGMENT LEFT EYE 100% RIGHT EYE 100% SCROTAL 40								
	HH MISS ADVANCE 9228W									

Extra pigment and length of body in this stout made 0022H son. Curve bender that that is backed by extra maternal and functionality. Maternal granddam is a full sister to the \$160,000 5107C bull.

- ♦ Top 10% on TEAT and \$BMI
- ♦ Top 15% on Milk and top 20% on UDDR EPD

4186M		HH ADVANCE 4186M		AHA GE-EPD						
BULL	CALVED - 1/22/2024	REGISTRATION - 44553757		CED	+7.4					
HH ADVANCE 7143E ET	HH ADVANCE 3297A ET	BW	+2.0	WW	+61					
<b>HH ADVANCE 0022H ET</b>	HH MISS ADVANCE 9176W ET	YW	+93	SCR	+0.6					
HH MISS ADVANCE 4287B ET	CL 1 DOMINO 1131Y 1ET	MILK	+20	REA	+0.39					
HH ADVANCE 6007D ET	HH MISS ADVANCE 1263Y ET	MARB	+0.11	CHBS	+127					
<b>HH MISS ADVANCE 9043G ET</b>	CL 1 DOMINO 420B 1ET	BIRTH WT	205 WT	NR	365 WT	YR	ADJ REA	ADJ IMF	BMS	CHBS
HH MISS ADVANCE 2077Z	HH MISS ADVANCE 6033S ET	85	678	95	1327	101	13.60	2.33	+354	+127
	HH ADVANCE 8203U ET	PIGMENT LEFT EYE 100% RIGHT EYE 100% SCROTAL 37								
	HH MISS ADVANCE 9065W ET									

Here is another 0022H son that is full of red meat and well marked. Dam is a full sister the 9073G sire that we used and a maternal sister to the 6169D donor cow.

- ♦ Gained over 4 lbs. a day on feed test
- ♦ Ratioed 105 on REA





4190M

4187M		HH ADVANCE 4187M		AHA GE-EPD				
BULL	CALVED - 1/22/2024	REGISTRATION - 44553758		CEW	+4.1			
CL 1 DOMINO 710E 1ET	CL 1 DOMINO 215Z	BW	+2.3	WW	+50			
<b>CL 1 DOMINO 0176H 1ET</b>	HH MISS ADVANCE 9119W	YW	+83	SCR	+2.0			
CL 1 DOMINETTE 3175A	CL 1 DOMINO 1161Y	MILK	+26	REA	+0.4			
HH ADVANCE 3297A ET	CL 1 DOMINETTE 1123Y 1ET	MARB	+0.25	CHBS	+119			
<b>HH MISS ADVANCE 8247F</b>	CL 1 DOMINO 091X							
HH MISS ADVANCE 2178Z	HH MISS ADVANCE 9228W							
	HH ADVANCE 8203U ET							
	HH MISS ADVANCE 9119W							
<b>BIRTH WT</b>	<b>205 WT</b>	<b>NR</b>	<b>365 WT</b>	<b>YR</b>	<b>ADJ REA</b>	<b>ADJ IMF</b>	<b>BMIS</b>	<b>+341</b>
<b>93</b>	<b>651</b>	<b>91</b>	<b>1276</b>	<b>97</b>	<b>12.40</b>	<b>2.55</b>	<b>CHBS</b>	<b>+119</b>
<b>PIGMENT LEFT EYE 100%</b>		<b>RIGHT EYE 100%</b>		<b>SCROTAL 38</b>				

4187M will produce a beautiful uddered set of daughters. Maternal granddam is the 2178Z donor and his dam is a maternal sister to the 0011H herd sire.

- ♦ Top 2% on Scrotal and TEAT
- ♦ Top 20% on UDDR and MARB EPDs
- ♦ Dam was injured before weaning and that affected his NR

4190M		HH ADVANCE 4190M ET		AHA GE-EPD				
BULL	CALVED - 1/23/2024	REGISTRATION - 44567136		CEW	+12.1			
HH ADVANCE 8132F	HH ADVANCE 6212D ET	BW	+1.6	WW	+65			
<b>HH ADVANCE 0043H</b>	HH MISS ADVANCE 6040D ET	YW	+103	SCR	+1.0			
HH MISS ADVANCE 8046F	HH ADVANCE 5148C ET	MILK	+27	REA	+0.26			
HH ADVANCE 1044Y ET	HH MISS ADVANCE 6185D ET	MARB	+0.28	CHBS	+119			
<b>HH MISS ADVANCE 3151A</b>	HH ADVANCE 8203U ET							
HH MISS ADVANCE 0215X ET	HH MISS ADVANCE 6074S							
	HH ADVANCE 7034T ET							
	HH MISS ADVANCE 4019P							
<b>BIRTH WT</b>	<b>205 WT</b>	<b>NR</b>	<b>365 WT</b>	<b>YR</b>	<b>ADJ REA</b>	<b>ADJ IMF</b>	<b>BMIS</b>	<b>+319</b>
<b>90</b>	<b>763</b>	<b>ET</b>	<b>1385</b>	<b>ET</b>	<b>13.01</b>	<b>3.11</b>	<b>CHBS</b>	<b>+119</b>
<b>PIGMENT LEFT EYE 100%</b>		<b>RIGHT EYE 100%</b>		<b>SCROTAL 37</b>				

**PREMIER HERD BULL PROSPECT**

4190M is flawlessly made and look at his EPD profile. He is a smooth moving, thick topped, fancy fronted bull that is super complete. This is a phenomenal flush of 4 full brothers out of the 0043H sire.

- ♦ Top 5% on CED and Mature Cow Weight
- ♦ Top 10% on TEAT, top 15% on MARB, and top 20% on WW, YW, and UDDR
- ♦ Full brothers sell as Lots 415M, 416M, and 4192M
- Retaining a 1/4 in-herd semen interest



4192M		HH ADVANCE 4192M ET					AHA GE-EPD		
BULL	CALVED - 1/23/2024	REGISTRATION - 44567137					CED	+11.5	
HH ADVANCE 8132F	HH ADVANCE 6212D ET							BW	+1.0
<b>HH ADVANCE 0043H</b>	HH MISS ADVANCE 6040D ET							WW	+58
HH MISS ADVANCE 8046F	HH ADVANCE 5148C ET							YW	+94
	HH MISS ADVANCE 6185D ET							SCR	+0.7
HH ADVANCE 1044Y ET	HH ADVANCE 8203U ET							MILK	+27
<b>HH MISS ADVANCE 3151A</b>	HH MISS ADVANCE 6074S							REA	+32
HH MISS ADVANCE 0215X ET	HH ADVANCE 7034T ET							MARB	+31
	HH MISS ADVANCE 4019P							BMIS	+360
<b>BIRTH WT</b>	<b>205 WT</b>	<b>NR</b>	<b>365 WT</b>	<b>YR</b>	<b>ADJ REA</b>	<b>ADJ IMF</b>	<b>CHBS</b>	<b>+122</b>	
93	714	ET	1281	ET	13.41	2.52			
PIGMENT LEFT EYE 100%		RIGHT EYE 100%		SCROTAL 37					

Here is the last full brother out of the 0043H x 3151A flush, don't overlook him. He is goggle eyed and well made with double digit calving ease and top of breed udder quality EPDs.

- ♦ Top 2% on Mature Cow Weight and TEAT and top 5% on CED and UDDR
- ♦ Top 15% on MARB EPD
- ♦ Full brothers sell as Lots 415M, 416M, and 4190M

419M		HH DB ADVANCE 419M					AHA GE-EPD		
BULL	CALVED - 2/23/2024	REGISTRATION - 44552422					CED	+8.5	
HH ADVANCE 6186D ET	HH ADVANCE 3006A							BW	+1.3
<b>HH ADVANCE 9111G ET</b>	HH MISS ADVANCE 5139R ET							WW	+58
HH MISS ADVANCE 4050B	HH ADVANCE 1013Y ET							YW	+90
	HH MISS ADVANCE 1010Y ET							SCR	+1.4
HH ADVANCE 7076E ET	CL 1 DOMINO 1131Y 1ET							MILK	+30
<b>HH MISS ADVANCE 0147H</b>	HH MISS ADVANCE 0121X							REA	+52
HH MISS ADVANCE 7227E	CL 1 DOMINO 420B 1ET							MARB	+40
	HH MISS ADVANCE 4011B ET							BMIS	+376
<b>BIRTH WT</b>	<b>205 WT</b>	<b>NR</b>	<b>365 WT</b>	<b>YR</b>	<b>ADJ REA</b>	<b>ADJ IMF</b>	<b>CHBS</b>	<b>+152</b>	
73	755	98	1361	101	14.48	3.18			
PIGMENT LEFT EYE 100%		RIGHT EYE 100%		SCROTAL 38					

Sure shot heifer bull with only a 73 lb. BW. 419M is goggle eyed, smooth made, and has extra maternal and marbling.

- ♦ Top 10% on TEAT, MARB, and CHBS
- ♦ Top 15% on CED and top 20% on BW and Scrotal EPDs

4197M		HH ADVANCE 4197M ET					AHA GE-EPD		
BULL	CALVED - 1/24/2024	REGISTRATION - 44553764					CED	-3.0	
CL 1 DOMINO 776E 1ET	HH ADVANCE 5047C ET							BW	+2.5
<b>CL 1 DOMINO 001H</b>	CL 1 DOMINETTE 1178Y							WW	+68
CL 1 DOMINETTE 8150F	CL 1 DOMINO 6168D							YW	+101
	CL 1 DOMINETTE 6161D							SCR	+1.6
HH ADVANCE 5148C ET	L1 DOMINO 01498							MILK	+35
<b>HH MISS ADVANCE 8123F</b>	HH MISS ADVANCE 0232X							REA	+63
HH MISS ADVANCE 6043D	HH ADVANCE 3006A							MARB	+21
	HH MISS ADVANCE 4021B							BMIS	+494
<b>BIRTH WT</b>	<b>205 WT</b>	<b>NR</b>	<b>365 WT</b>	<b>YR</b>	<b>ADJ REA</b>	<b>ADJ IMF</b>	<b>CHBS</b>	<b>+143</b>	
88	599	ET	1203	ET	13.53	2.39			
PIGMENT LEFT EYE 100%		RIGHT EYE 95%		SCROTAL 35					

Here is one of the sleepers of the sale. 4197M was on a poor recip. Make sure and look him up. This bull has a great look to him and gets better every day. He is a cowherd builder out of a great donor.

- ♦ Top 4% on CWT and \$BMI
- ♦ Top 10% on WW and Milk EPD
- ♦ Dam sold for \$47,500 in our 2022 Female Sale
- ♦ Maternal brother to the 2216K herd sire

4202M		HH ADVANCE 4202M					AHA GE-EPD		
BULL	CALVED - 1/25/2024	REGISTRATION - 44553769					CED	+2.6	
CL 1 DOMINO 710E 1ET	CL 1 DOMINO 215Z							BW	+1.7
<b>CL 1 DOMINO 0176H 1ET</b>	HH MISS ADVANCE 9119W							WW	+56
CL 1 DOMINETTE 3175A	CL 1 DOMINO 1161Y							YW	+83
	CL 1 DOMINETTE 1123Y 1ET							SCR	+1.1
HH ADVANCE 7143E ET	HH ADVANCE 3297A ET							MILK	+34
<b>HH MISS ADVANCE 0168H</b>	HH MISS ADVANCE 9176W ET							REA	+42
HH MISS ADVANCE 7081E	HH ADVANCE 4105B ET							MARB	+31
	HH MISS ADVANCE 5266C							BMIS	+473
<b>BIRTH WT</b>	<b>205 WT</b>	<b>NR</b>	<b>365 WT</b>	<b>YR</b>	<b>ADJ REA</b>	<b>ADJ IMF</b>	<b>CHBS</b>	<b>+149</b>	
90	677	95	1264	96	13.64	3.36			
PIGMENT LEFT EYE 100%		RIGHT EYE 100%		SCROTAL 34					

Goggle eyed, extra red, big topped bull with fantastic profit indexes. 4202M will add value to your operation.

- ♦ Ratioed 106 on REA and 115 on MARB
- ♦ Top 10% on TEAT, MARB, \$BMI and \$CHB

4199M		HH ADVANCE 4199M					AHA GE-EPD		
BULL	CALVED - 1/24/2024	REGISTRATION - 44553766					CED	+6.5	
CL 1 DOMINO 8146F 1ET	CL 1 DOMINO 6187D							BW	+2.2
<b>HH ADVANCE 2216K</b>	CL 1 DOMINETTE 2185Z							WW	+68
HH MISS ADVANCE 8123F	HH ADVANCE 5148C ET							YW	+94
	HH MISS ADVANCE 6043D							SCR	+2.0
CL 1 DOMINO 001H	CL 1 DOMINO 776E 1ET							MILK	+30
<b>HH MISS ADVANCE 2017K</b>	CL 1 DOMINETTE 8150F							REA	+44
HH MISS ADVANCE 0028H	CL 1 DOMINO 744E							MARB	+30
	HH MISS ADVANCE 8238F							BMIS	+357
<b>BIRTH WT</b>	<b>205 WT</b>	<b>NR</b>	<b>365 WT</b>	<b>YR</b>	<b>ADJ REA</b>	<b>ADJ IMF</b>	<b>CHBS</b>	<b>+138</b>	
85	702	98	1291	98	13.63	2.53			
PIGMENT LEFT EYE 100%		RIGHT EYE 100%		SCROTAL 39					

4199M is just an all around good bull. He is an industry type bull that checks a lot of boxes. Function with extra growth, maternal, and carcass quality.

- ♦ Top 10% on WW and CWT
- ♦ Top 15% on MARB, top 20% on CHB, and top 30% on CED

4203M		HH ADVANCE 4203M					AHA GE-EPD		
BULL	CALVED - 1/26/2024	REGISTRATION - 44553770					CED	+2.3	
HH ADVANCE 7143E ET	HH ADVANCE 3297A ET							BW	+3.0
<b>HH ADVANCE 0022H ET</b>	HH MISS ADVANCE 9176W ET							WW	+71
HH MISS ADVANCE 4287B ET	CL 1 DOMINO 1131Y 1ET							YW	+111
	HH MISS ADVANCE 1263Y ET							SCR	+1.6
CL 1 DOMINO 215Z	CL 1 DOMINO 9122W 1ET							MILK	+39
<b>HH MISS ADVANCE 5062C ET</b>	CL 1 DOMINETTE 055X							REA	+43
HH MISS ADVANCE 1072Y ET	HH ADVANCE 4055P							MARB	+16
	HH MISS ADVANCE 7003T							BMIS	+421
<b>BIRTH WT</b>	<b>205 WT</b>	<b>NR</b>	<b>365 WT</b>	<b>YR</b>	<b>ADJ REA</b>	<b>ADJ IMF</b>	<b>CHBS</b>	<b>+141</b>	
87	735	103	1385	105	13.56	2.29			
PIGMENT LEFT EYE 100%		RIGHT EYE 100%		SCROTAL 38					

Well marked, long bodied, and loaded with red meat. 4203M is a stylish bull that will add pounds. Dam is a flushmate to the 5044C and 5019C bulls that did such a great job out in the Hereford breed.

- ♦ Top 5% on WW, Milk, and CWT
- ♦ Top 10% on YW and Scrotal and top 15% on \$CHB



4209M		HH ADVANCE 4209M		AHA GE-EPD				
BULL	CALVED - 1/26/2024	REGISTRATION - 44553775		CED	+0.2			
HH ADVANCE 0011H ET	HH ADVANCE 8008F	BW	+3.6	WW	+70			
<b>HH ADVANCE 2123K</b>	HH MISS ADVANCE 2178Z	YW	+109	SCR	+1.6			
HH MISS ADVANCE 0012H	CL 1 DOMINO 744E	MILK	+25	REA	+25			
HH ADVANCE 7143E ET	HH MISS ADVANCE 8198F ET	MARB	+28	BMIS	+323			
<b>HH MISS ADVANCE 2191K ET</b>	HH ADVANCE 3297A ET	CHBS	+131					
LF L1 DOMINETTE 6009 ET	HH MISS ADVANCE 9176W ET							
	CL 1 DOMINO 215Z							
	CL 1 DOMINETTE 440P 1ET							
<b>BIRTH WT</b>	<b>205 WT</b>	<b>NR</b>	<b>365 WT</b>	<b>YR</b>	<b>ADJ REA</b>	<b>ADJ IMF</b>	<b>BMIS</b>	<b>CHBS</b>
85	711	100	1333	101	12.46	3.19	+323	+131
<b>PIGMENT</b>		<b>LEFT EYE 100%</b>	<b>RIGHT EYE 100%</b>	<b>SCROTAL 38</b>		<b>SCHB</b>		

4209M is another bull that would really fire on a different colored cow. He will add growth and carcass quality. Note the 440 Cooper donor cow in his pedigree.

- ♦ Top 10% on WW, YW, and Scrotal
- ♦ Top 15% on MARB and top 25% on \$CHB

420M		HH DB ADVANCE 420M		AHA GE-EPD				
BULL	CALVED - 2/25/2024	REGISTRATION - 44552426		CED	+2.8			
HH ADVANCE 6186D ET	HH ADVANCE 3006A	BW	+2.7	WW	+62			
<b>HH ADVANCE 91116 ET</b>	HH MISS ADVANCE 5139R ET	YW	+97	SCR	+1.2			
HH MISS ADVANCE 4050B	HH ADVANCE 1013Y ET	MILK	+25	REA	+51			
HH ADVANCE 5345C	HH MISS ADVANCE 1010Y ET	MARB	+19	BMIS	+371			
<b>DB LADY ADVANCE IHS 021K</b>	HH ADVANCE 3297A ET	CHBS	+134					
DB LADY ADVANCE IHS 004H	HH MISS ADVANCE 3235A							
	HH ADVANCE 6212D ET							
	HH MISS ADVANCE 5104C ET							
<b>BIRTH WT</b>	<b>205 WT</b>	<b>NR</b>	<b>365 WT</b>	<b>YR</b>	<b>ADJ REA</b>	<b>ADJ IMF</b>	<b>BMIS</b>	<b>CHBS</b>
82	831	107	1405	105	14.32	2.53	+371	+134
<b>PIGMENT</b>		<b>LEFT EYE 80%</b>	<b>RIGHT EYE 60%</b>	<b>SCROTAL 32</b>		<b>SCHB</b>		

Look at the individual performance this late February bull boasts. He is very well balanced across the board.

- ♦ Top 25% on WW, YW, CWT, and \$CHB

4211M		HH ADVANCE 4211M ET		AHA GE-EPD				
BULL	CALVED - 1/27/2024	REGISTRATION - 44553777		CED	+10.5			
HH ADVANCE 8132F	HH ADVANCE 6212D ET	BW	-0.6	WW	+52			
<b>HH ADVANCE 0043H</b>	HH MISS ADVANCE 6040D ET	YW	+89	SCR	+1.0			
HH MISS ADVANCE 8046F	HH ADVANCE 5148C ET	MILK	+23	REA	-21			
HH ADVANCE 3297A ET	HH MISS ADVANCE 6185D ET	MARB	+69	BMIS	+352			
<b>HH MISS ADVANCE 9136G ET</b>	CL 1 DOMINO 091X	CHBS	+125					
HH MISS ADVANCE 4227B	HH MISS ADVANCE 9228W							
	HH ADVANCE 1069Y ET							
	HH MISS ADVANCE 0121X							
<b>BIRTH WT</b>	<b>205 WT</b>	<b>NR</b>	<b>365 WT</b>	<b>YR</b>	<b>ADJ REA</b>	<b>ADJ IMF</b>	<b>BMIS</b>	<b>CHBS</b>
89	693	ET	1307	ET	11.17	4.31	+352	+125
<b>PIGMENT</b>		<b>LEFT EYE 100%</b>	<b>RIGHT EYE 90%</b>	<b>SCROTAL 37</b>		<b>SCHB</b>		

What a combination of calving ease, udder quality, and marbling this 0043H son is. He will work on heifers and still check the rest of the boxes twice. He is out of the 9136G donor, and a maternal brother to the 20252K bull that sold for \$45,000 in our 2023 Sale to CX Ranch.

- ♦ Ratioed 147 on %IMF and the #1 bull in the sale on MARB EPD
- ♦ Top 2% on TEAT, top 5% on CED and UDDR, and top 10% on BW EPD
- ♦ Maternal brothers sell as Lots 4118M, 4122M, and 4171M

4218M		HH ADVANCE 4218M		AHA GE-EPD				
BULL	CALVED - 1/29/2024	REGISTRATION - 44553785		CED	-3.5			
CL 1 DOMINO 883F 1ET	CL 1 DOMINO 6128D 1ET	BW	+3.5	WW	+57			
<b>HH ADVANCE 1312J ET</b>	CL 1 DOMINETTE 450B	YW	+91	SCR	+1.2			
HH MISS ADVANCE 5229C	HH ADVANCE 2217Z	MILK	+28	REA	+39			
HH ADVANCE 7088E	HH MISS ADVANCE 2152Z	MARB	+36	BMIS	+466			
<b>HH MISS ADVANCE 9105G</b>	CL 1 DOMINO 420B 1ET	CHBS	+143					
HH MISS ADVANCE 7180E ET	HH MISS ADVANCE 4021B							
	HH ADVANCE 4075B ET							
	HH MISS ADVANCE 1188Y							
<b>BIRTH WT</b>	<b>205 WT</b>	<b>NR</b>	<b>365 WT</b>	<b>YR</b>	<b>ADJ REA</b>	<b>ADJ IMF</b>	<b>BMIS</b>	<b>CHBS</b>
98	717	101	1326	101	13.70	4.03	+466	+143
<b>PIGMENT</b>		<b>LEFT EYE 100%</b>	<b>RIGHT EYE 100%</b>	<b>SCROTAL 38</b>		<b>SCHB</b>		

4218M is an ideal range bull. Goggle eyed, complete in his pattern, great numbers across the board, big testicles, and sound structured. He also has fantastic scan data. Here is a no holes bull that will add profit to your operation.

- ♦ Ratioed 107 on REA and 137 on %IMF, top 15% on MARB EPD
- ♦ Top 15% on \$BMI and top 20% on \$CHB



**Holden Herefords**





4223M

<b>4223M</b>	<b>HH ADVANCE 4223M ET</b>		<b>AHA GE-EPD</b>					
BULL	CALVED - 1/31/2024	REGISTRATION - 44553790						
HH ADVANCE 0022H ET	HH ADVANCE 7143E ET	CEW	+9.0					
<b>HH ADVANCE 2116K</b>	HH MISS ADVANCE 4287B ET	BW	+0.6					
HH MISS ADVANCE 0001H	CL 1 DOMINO 744E	WW	+55					
	HH MISS ADVANCE 8006F	YW	+84					
	CL 1 DOMINO 955W	SCR	+1.1					
HH ADVANCE 221 ET	HH MISS ADVANCE 5152R	MILK	+37					
<b>HH MISS ADVANCE 6169D</b>	HH ADVANCE 8203U ET	REA	+27					
HH MISS ADVANCE 2077Z	HH MISS ADVANCE 9065W ET	MARB	+29					
		BMS	+421					
<b>BIRTH WT</b>	<b>205 WT</b>	<b>NR</b>	<b>365 WT</b>	<b>YR</b>	<b>ADJ REA</b>	<b>ADJ IMF</b>	<b>BMS</b>	<b>CHBS</b>
106	873	ET	1445	ET	12.33	2.42	+421	+122
PIGMENT LEFT EYE 100%		RIGHT EYE 100%		SCROTAL 37		<b>SCHB</b>		

**ELITE HERD BULL PROSPECT**

Here is an exciting son of 2116K out of the 6169D donor. Extra red, choke fronted, calving ease bull that is extra thick. He weighs like a brick and look at his individual performance data. 6169D is absolutely one of our favorite donors we have ever raised and the dam of multiple herd sires around the U.S.. 4223M is loaded with genetic potential and has an ideal phenotype to go with it.

- ✦ Top 5% on Milk and top 15% on CED, BW, and MARB EPDs
- ✦ Top 25% on TEAT and \$BMI
- ✦ Maternal brother to the 1128J, 2025K, and 2322K herd sires that we are using

Retaining a 1/4 in-herd semen interest



REFERENCE DAM

**HH MISS ADVANCE 6169D**

Dam of Lots 4223M, 4237M, 4238M, 4257M, 3281L, 3308L, 3337L, and 3345L. Dam of herd sire 1128J





### 4225M

### HH ADVANCE 4225M ET



BULL CALVED - 2/1/2024 REGISTRATION - 44553792

CL 1 DOMINO 9108G 1ET  
**CL 1 DOMINO 1115J 1ET**  
 CL 1 DOMINETTE 713E 1ET

HH ADVANCE 6212D ET  
**HH MISS ADVANCE 9139G**  
 HH MISS ADVANCE 7213E

HH ADVANCE 7156E ET  
 CL 1 DOMINETTE 9184W  
 CL 1 DOMINO 215Z  
 HH MISS ADVANCE 9119W  
 HH ADVANCE 4082B ET  
 HH MISS ADVANCE 7003T  
 CL 1 DOMINO 4150B  
 HH MISS ADVANCE 5128C ET

CED	+6.4
BW	+0.6
WW	+64
YW	+97
SCR	+1.4
MILK	+30
REA	-.03
MARB	+35
BMIS	+372
CHBS	+130

BIRTH WT	205 WT	NR	365 WT	YR	ADJ REA	ADJ IMF	BMIS
93	740	ET	1315	ET	11.45	3.24	

PIGMENT LEFT EYE 100% RIGHT EYE 85% SCROTAL 36

Calving ease bull that is the top bull in the sale on UDDR and TEAT EPDs. Dam is a perfect uddered 66212D daughter. Excellent set of EPDs, individual performance, and scan data. Check this good 1115J son out.

- ◆ Top 2% on UDDR and TEAT
- ◆ Top 15% on CED and MARB and top 20% on BW EPD
- ◆ Full sister sells as Lot 4198M



4226M

### 4226M

### HH ADVANCE 4226M



BULL CALVED - 2/2/2024 REGISTRATION - 44553793

HH ADVANCE 0011H ET  
**HH ADVANCE 2123K**  
 HH MISS ADVANCE 0012H

HH ADVANCE 0159H  
**HH MISS ADVANCE 2051K ET**  
 HH MISS ADVANCE 8123F

HH ADVANCE 8008F  
 HH MISS ADVANCE 2178Z  
 CL 1 DOMINO 744E  
 HH MISS ADVANCE 8198F ET  
 HH ADVANCE 7088E  
 HH MISS ADVANCE 6317D  
 HH ADVANCE 5148C ET  
 HH MISS ADVANCE 6043D

CED	+4.9
BW	+1.8
WW	+59
YW	+87
SCR	+1.9
MILK	+34
REA	+.17
MARB	+35
BMIS	+367
CHBS	+127

BIRTH WT	205 WT	NR	365 WT	YR	ADJ REA	ADJ IMF	BMIS
85	755	106	1289	98	11.97	2.83	

PIGMENT LEFT EYE 100% RIGHT EYE 100% SCROTAL 39

Google eyed, long bodied calving ease bull out of 241K. Dam sold as a heifer calf for \$26,000 and is a fantastic 0159H daughter out of the 8123F cow. The daughters out of 4226M should be moderate, easy fleshing, and beautiful uddered.

- ◆ Top 10% on MARB and top 3% on Mature Cow Weight
- ◆ Top 15% on Milk and top 30% on BW and \$CHB
- ◆ Full sisters to dam have sold for \$56,000, \$35,000, and \$30,000



4233M

### 4233M

### HH ADVANCE 4233M ET



BULL CALVED - 2/4/2024 REGISTRATION - 44553800

CL 1 DOMINO 6187D  
**CL 1 DOMINO 8232F**  
 CL 1 DOMINETTE 4131B

HH ADVANCE 3297A ET  
**HH MISS ADVANCE 6317D**  
 HH MISS ADVANCE 4287B ET

HH ADVANCE 4067B ET  
 CL 1 DOMINETTE 450B  
 CL 1 DOMINO 215Z  
 MONTANA MISS 1179Y  
 CL 1 DOMINO 091X  
 HH MISS ADVANCE 9228W  
 CL 1 DOMINO 1131Y 1ET  
 HH MISS ADVANCE 1263Y ET

CED	+1.4
BW	+3.6
WW	+69
YW	+110
SCR	+1.1
MILK	+33
REA	+46
MARB	+33
BMIS	+404
CHBS	+134

BIRTH WT	205 WT	NR	365 WT	YR	ADJ REA	ADJ IMF	BMIS
101	752	ET	1468	ET	13.50	3.17	

PIGMENT LEFT EYE 100% RIGHT EYE 100% SCROTAL 35

### TOP NOTCH HERD BULL PROSPECT

4233M is a maternal brother to the 0159H sire. Look at the hip and rib shape he displays and boy is he fancy. This cow family has a track record of producing elite herd sires, and 4233M is another one with great potential.

- ◆ Ratioed 105 on REA and 108 on %IMF and top 15% on MARB EPD
- ◆ Top 10% on WW and YW EPDs
- ◆ Dam is a 3/4 sister to the 0022H sire

### 4237M

### HH ADVANCE 4237M ET



BULL CALVED - 2/5/2024 REGISTRATION - 44553802

CL 1 DOMINO 883F 1ET  
**HH ADVANCE 0074H ET**  
 HH MISS ADVANCE 1010Y ET

HH ADVANCE 221 ET  
**HH MISS ADVANCE 6169D**  
 HH MISS ADVANCE 2077Z

CL 1 DOMINO 6128D 1ET  
 CL 1 DOMINETTE 450B  
 HH ADVANCE 9144W  
 HH MISS ADVANCE 6033S ET  
 CL 1 DOMINO 955W  
 HH MISS ADVANCE 5152R  
 HH ADVANCE 8203U ET  
 HH MISS ADVANCE 9065W ET

CED	-0.4
BW	+3.5
WW	+61
YW	+98
SCR	+0.7
MILK	+42
REA	+66
MARB	+18
BMIS	+402
CHBS	+153

BIRTH WT	205 WT	NR	365 WT	YR	ADJ REA	ADJ IMF	BMIS
95	749	ET	1269	ET	13.71	2.56	

PIGMENT LEFT EYE 60% RIGHT EYE 60% SCROTAL 34

This son of the 6169D donor will add muscle, milk, and udder quality. He has a lot of eye appeal and is a smooth moving bull.

- ◆ Top 1% on Milk, top 10% on TEAT, and top 20% on UDDR
- ◆ Top 15% on \$CHB
- ◆ Full brother sells as Lot 4257M



4238M		HH ADVANCE 4238M ET		AHA GE-EPD			
BULL	CALVED - 2/6/2024	REGISTRATION - 44553803		CED	+5.1		
HH ADVANCE 7143E ET	HH ADVANCE 3297A ET	BW	+2.6	WW	+57		
HH ADVANCE 0022H ET	HH MISS ADVANCE 9176W ET	YW	+86	SCR	+0.9		
HH MISS ADVANCE 4287B ET	CL 1 DOMINO 1131Y 1ET	MILK	+36	REA	+57		
HH ADVANCE 221 ET	HH MISS ADVANCE 1263Y ET	MARB	+14	BMS	+458		
HH MISS ADVANCE 6169D	CL 1 DOMINO 955W	CHBS	+137				
HH MISS ADVANCE 2077Z	HH MISS ADVANCE 5152R						
	HH ADVANCE 8203U ET						
	HH MISS ADVANCE 9065W ET						
BIRTH WT	205 WT	NR	365 WT	YR	ADJ REA	ADJ IMF	BMS
92	741	ET	1380	ET	13.93	2.07	+458
PIGMENT LEFT EYE 100%		RIGHT EYE 100%		SCROTAL 34		SCHB	

0022H son out of the 6169D donor. Pigment, muscle, and extra length of body.

- ♦ Top 10% on Milk, TEAT, and \$BMI
- ♦ Full brothers sell as Lots 3281L and 3308L

4244M		HH ADVANCE 4244M		AHA GE-EPD			
BULL	CALVED - 2/8/2024	REGISTRATION - 44553807		CED	+4.5		
HH ADVANCE 1045L	HH ADVANCE 932J 1ET	BW	+1.9	WW	+59		
HH ADVANCE 1128J ET	HH MS ADV 898H 1ET	YW	+90	SCR	+1.0		
HH MISS ADVANCE 6169D	HH ADVANCE 221 ET	MILK	+23	REA	+63		
HH ADVANCE 8010F ET	HH MISS ADVANCE 2077Z	MARB	+28	BMS	+371		
HH MISS ADVANCE 1066J ET	HH ADVANCE 5107C ET	CHBS	+149				
HH MISS ADVANCE 4287B ET	HH MISS ADVANCE 0121X						
	CL 1 DOMINO 1131Y 1ET						
	HH MISS ADVANCE 1263Y ET						
BIRTH WT	205 WT	NR	365 WT	YR	ADJ REA	ADJ IMF	BMS
90	703	99	1236	94	11.76	2.85	+371
PIGMENT LEFT EYE 100%		RIGHT EYE 90%		SCROTAL 36		SCHB	

1128J son out of a maternal sister to the 0022H sire. Dam is a powerful 8010F daughter with a great look to her.

- ♦ Top 15% on MARB and top 10% on \$CHB

4240M		HH ADVANCE 4240M ET		AHA GE-EPD			
BULL	CALVED - 2/7/2024	REGISTRATION - 44567139		CED	+3.6		
L1 DOMINO 01498	L1 DOMINO 98300	BW	+4.0	WW	+68		
HH ADVANCE 5148C ET	L1 DOMINETTE 95497	YW	+113	SCR	+1.4		
HH MISS ADVANCE 0232X	HH ADVANCE 7034T ET	MILK	+37	REA	+20		
HH ADVANCE 3297A ET	HH MISS ADVANCE 4016P ET	MARB	+18	BMS	+442		
HH MISS ADVANCE 7231E	CL 1 DOMINO 091X	CHBS	+118				
HH MISS ADVANCE 2077Z	HH MISS ADVANCE 9228W						
	HH ADVANCE 8203U ET						
	HH MISS ADVANCE 9065W ET						
BIRTH WT	205 WT	NR	365 WT	YR	ADJ REA	ADJ IMF	BMS
99	636	ET	1259	ET	11.24	2.82	+442
PIGMENT LEFT EYE 100%		RIGHT EYE 100%		SCROTAL 35		SCHB	

Extra growth, milk, and udder quality in this goggle eyed bull. Dam is a top donor and a maternal sister to the 6169D donor cow. The 5148C sire left us a fantastic set of daughters.

- ♦ Top 5% on Milk, top 10% on WW, YW, and TEAT
- ♦ Top 15% on \$BMI



REFERENCE DAM  
HH MISS ADVANCE 7231M  
Dam of Lot 4240M Maternal sister to donor 6169D.

4241M		HH ADVANCE 4241M		AHA GE-EPD			
BULL	CALVED - 2/7/2024	REGISTRATION - 44553804		CED	+0.5		
HH ADVANCE 0074H ET	CL 1 DOMINO 883F 1ET	BW	+3.3	WW	+61		
HH ADVANCE 2054K ET	HH MISS ADVANCE 1010Y ET	YW	+92	SCR	+0.7		
HH MISS ADVANCE 8046F	HH ADVANCE 5148C ET	MILK	+32	REA	+13		
CL 1 DOMINO 7131E 1ET	HH MISS ADVANCE 6185D ET	MARB	+23	BMS	+349		
HH MISS ADVANCE 1030J ET	HH ADVANCE 5044C ET	CHBS	+122				
HH MISS ADVANCE 8065F ET	CL 1 DOMINETTE 3175A						
	HH ADVANCE 6007D ET						
	HH MISS ADVANCE 2178Z						
BIRTH WT	205 WT	NR	365 WT	YR	ADJ REA	ADJ IMF	BMS
90	716	100	1221	93	10.24	3.28	+349
PIGMENT LEFT EYE 100%		RIGHT EYE 100%		SCROTAL 33		SCHB	

Here is a son of the 2054K sire that sold to Coates Ranch for \$100,000 in our 2023 Sale. Dam is a really nice 7131E daughter.

- ♦ Dam is a flushmate to the 8120F herd sire and a maternal sister to the 0011H herd sire.

4254M		HH ADVANCE 4254M		AHA GE-EPD			
BULL	CALVED - 2/12/2024	REGISTRATION - 44553817		CED	+4.5		
HH ADVANCE 7143E ET	HH ADVANCE 3297A ET	BW	+2.3	WW	+54		
HH ADVANCE 0022H ET	HH MISS ADVANCE 9176W ET	YW	+78	SCR	+1.5		
HH MISS ADVANCE 4287B ET	CL 1 DOMINO 1131Y 1ET	MILK	+29	REA	+55		
HH ADVANCE 7088E	HH MISS ADVANCE 1263Y ET	MARB	+26	BMS	+430		
HH MISS ADVANCE 0052H ET	CL 1 DOMINO 420B 1ET	CHBS	+135				
HH MISS ADVANCE 3321A ET	HH MISS ADVANCE 4021B						
	HH ADVANCE 1044Y ET						
	HH MISS ADVANCE 7142T						
BIRTH WT	205 WT	NR	365 WT	YR	ADJ REA	ADJ IMF	BMS
78	657	92	1269	97	14.62	3.10	+430
PIGMENT LEFT EYE 0%		RIGHT EYE 100%		SCROTAL 36		SCHB	

Here is another 0022H son that is out of a strong producing cow. Baldy maker deluxe.

- ♦ Top 20% on \$BMI and MARB
- ♦ Top 25% on TEAT and \$CHB





4258M		HH ADVANCE 4258M		AHA GE-EPD				
BULL	CALVED - 2/14/2024	REGISTRATION - 44553821		CED	+3.8			
HH ADVANCE 1045L	HH ADVANCE 932J 1ET	BW	+5.3	WW	+65			
HH ADVANCE 1128J ET	HH MS ADV 898H 1ET	YW	+108	SCR	+0.9			
HH MISS ADVANCE 6169D	HH ADVANCE 221 ET	MILK	+25	REA	+7.6			
	HH MISS ADVANCE 2077Z	MARB	+0.9	BMIS	+347			
HH ADVANCE 7162E ET	HH ADVANCE 4075B ET	CHBS	+140					
HH MISS ADVANCE 0095H	HH MISS ADVANCE 1010Y ET							
HH MISS ADVANCE 6005D ET	CL 1 DOMINO 1131Y 1ET							
	HH MISS ADVANCE 1175Y ET							
BIRTH WT	205 WT	NR	365 WT	YR	ADJ REA	ADJ IMF		
98	667	93	1324	101	14.25	2.62		

PIGMENT LEFT EYE 0% RIGHT EYE 90% SCROTAL 36

4258M has extra volume and capacity and is easy fleshing. He is loaded with muscle.

- ♦ Ratioed 111 on REA and top 15% on YW, TEAT and REA EPDs
- ♦ Top 20% on \$CHB, WW, YW, and UDDR

4256M		HH ADVANCE 4256M		AHA GE-EPD				
BULL	CALVED - 2/12/2024	REGISTRATION - 44553819		CED	+3.2			
HH ADVANCE 1045L	HH ADVANCE 932J 1ET	BW	+3.9	WW	+65			
HH ADVANCE 1128J ET	HH MS ADV 898H 1ET	YW	+110	SCR	+1.5			
HH MISS ADVANCE 6169D	HH ADVANCE 221 ET	MILK	+31	REA	+6.1			
	HH MISS ADVANCE 2077Z	MARB	+1.4	BMIS	+334			
CL 1 DOMINO 917G	HH ADVANCE 7156E ET	CHBS	+143					
HH MISS ADVANCE 1126J	CL 1 DOMINETTE 7111E							
HH MISS ADVANCE 8170F	CL1 DOMINO 5110C							
	HH MISS ADVANCE 5069C							
BIRTH WT	205 WT	NR	365 WT	YR	ADJ REA	ADJ IMF		
96	755	106	1482	113	15.02	2.42		

PIGMENT LEFT EYE 100% RIGHT EYE 100% SCROTAL 39

**POWERHOUSE HERD BULL PROSPECT**

4256M is loaded with red meat and weighs like a brick. If you are looking for extra muscle and performance with extra pigment and eye appeal, check this bull out. Big testicles also.

- ♦ #1 bull in the sale on YR and also ratioed 117 on REA
- ♦ Top 10% on YW and Scrotal, top 15% on \$CHB

4260M		HH ADVANCE 4260M		AHA GE-EPD				
BULL	CALVED - 2/16/2024	REGISTRATION - 44553823		CED	+6.5			
CL 1 DOMINO 0186H	HH ADVANCE 7156E ET	BW	+0.2	WW	+58			
CL 1 DOMINO 241K	CL 1 DOMINETTE 6162D	YW	+82	SCR	+1.6			
CL 1 DOMINETTE 9786 1ET	CL 1 DOMINO 7131E 1ET	MILK	+35	REA	+2.7			
	HH MISS ADVANCE 9119W	MARB	+2.5	BMIS	+442			
HH ADVANCE 0011H ET	HH ADVANCE 8008F	CHBS	+120					
HH MISS ADVANCE 2079K	HH MISS ADVANCE 2178Z							
HH MISS ADVANCE 0002H ET	HH ADVANCE 6092D ET							
	HH MISS ADVANCE 4011B ET							
BIRTH WT	205 WT	NR	365 WT	YR	ADJ REA	ADJ IMF		
78	706	99	1288	98	12.08	3.30		

PIGMENT LEFT EYE 100% RIGHT EYE 100% SCROTAL 35

Goggle eyed sure shot heifer bull out a fantastic young 0011H daughter. Dam sold to XA Cattle in our female sale last fall. One of the top TEAT and UDDR bulls in the sale offering and look at his \$BMI

- ♦ Top 20% or higher on 12 different traits
- ♦ Dam sold for \$15,500

4257M		HH ADVANCE 4257M ET		AHA GE-EPD				
BULL	CALVED - 2/13/2024	REGISTRATION - 44553820		CED	+0.3			
CL 1 DOMINO 883F 1ET	CL 1 DOMINO 6128D 1ET	BW	+2.8	WW	+54			
HH ADVANCE 0074H ET	CL 1 DOMINETTE 450B	YW	+78	SCR	+0.6			
HH MISS ADVANCE 1010Y ET	HH ADVANCE 9144W	MILK	+37	REA	+7.1			
	HH MISS ADVANCE 6033S ET	MARB	+3.8	BMIS	+483			
HH ADVANCE 221 ET	CL 1 DOMINO 955W	CHBS	+159					
HH MISS ADVANCE 6169D	HH MISS ADVANCE 5152R							
HH MISS ADVANCE 2077Z	HH ADVANCE 8203U ET							
	HH MISS ADVANCE 9065W ET							
BIRTH WT	205 WT	NR	365 WT	YR	ADJ REA	ADJ IMF		
99	758	ET	1341	ET	15.13	2.62		

PIGMENT LEFT EYE 90% RIGHT EYE 100% SCROTAL 32

4257M is one of two bulls out of the 6169D donor x 0074H mating. Take a look at his profit indexes. He will add value in the pasture and on the rail.

- ♦ Top 5% on Milk, UDDR, TEAT, and \$BMI
- ♦ Top 10% on MARB and \$CHB
- ♦ Full brother sells as Lot 4237M



HH MISS ADVANCE 2079K  
Dam of Lot 4260M



**4262M**

**HH ADVANCE 4262M**



BULL CALVED - 2/19/2024 REGISTRATION - 44553825

CL 1 DOMINO 6187D  
**CL 1 DOMINO 8146F 1ET**  
 CL 1 DOMINETTE 2185Z

HH ADVANCE 8010F ET  
**HH MISS ADVANCE 1163J**  
 HH MISS ADVANCE 6191D

HH ADVANCE 4067B ET  
 CL 1 DOMINETTE 450B  
 CL 1 DOMINO 994W 1ET  
 CL 1 DOMINETTE 966W

HH ADVANCE 5107C ET  
 HH MISS ADVANCE 0121X  
 HH ADVANCE 2316Z ET  
 HH MISS ADVANCE 4030B ET

CEW	+4.3
BW	+2.9
WW	+64
YW	+93
SCR	+0.9
MILK	+30
REA	+57
MARB	+31
BMIS	+287
CHBS	+156

BIRTH WT	205 WT	NR	365 WT	YR	ADJ REA	ADJ IMF	BMIS
96	678	95	1255	95	12.22	2.95	

PIGMENT LEFT EYE 100% RIGHT EYE 90% SCROTAL 35

Look at the \$CHB index on this bull. He will produce some big time feeding cattle

- ♦ Top 10% on CWT and \$CHB
- ♦ Top 15% on MARB and top 20% on WW



**4263M**

**HH ADVANCE 4263M**



BULL CALVED - 2/19/2024 REGISTRATION - 44553826

CL 1 DOMINO 883F 1ET  
**HH ADVANCE 1312J ET**  
 HH MISS ADVANCE 5229C

CL 1 DOMINO 4150B  
**HH MISS ADVANCE 8014F**  
 HH MISS ADVANCE 6079D

CL 1 DOMINO 6128D 1ET  
 CL 1 DOMINETTE 450B  
 HH ADVANCE 2217Z  
 HH MISS ADVANCE 2152Z

CL 1 DOMINO 215Z  
 CL 1 DOMINETTE 058X  
 HH ADVANCE 2316Z ET  
 HH MISS ADVANCE 4168B ET

CEW	+3.6
BW	+2.2
WW	+56
YW	+88
SCR	+1.6
MILK	+34
REA	+46
MARB	+23
BMIS	+376
CHBS	+138

BIRTH WT	205 WT	NR	365 WT	YR	ADJ REA	ADJ IMF	BMIS
94	727	102	1405	107	15.72	2.74	

PIGMENT LEFT EYE 100% RIGHT EYE 100% SCROTAL 37

4263M turned the crank from weaning to yearling and he is chock full of red meat. Dam has a fantastic record and is a role model brood cow

- ♦ #1 bull in the sale on adj. REA and ratioed 123 on REA on ultrasound
- ♦ Dam has 6 progeny with an avg. NR of 106.7 and avg YR of 104.7

**4265M**

**HH ADVANCE 4265M**



BULL CALVED - 3/20/2024 REGISTRATION - 44553828

CL 1 DOMINO 6187D  
**CL 1 DOMINO 8146F 1ET**  
 CL 1 DOMINETTE 2185Z

HH ADVANCE 8008F  
**HH MISS ADVANCE 0003H**  
 HH MISS ADVANCE 8104F ET

HH ADVANCE 4067B ET  
 CL 1 DOMINETTE 450B  
 CL 1 DOMINO 994W 1ET  
 CL 1 DOMINETTE 966W

HH ADVANCE 3006A  
 HH MISS ADVANCE 6053D ET  
 HH ADVANCE 6007D ET  
 HH MISS ADVANCE 2178Z

CEW	+3.2
BW	+3.5
WW	+80
YW	+127
SCR	+1.9
MILK	+34
REA	+69
MARB	+31
BMIS	+405
CHBS	+167

BIRTH WT	205 WT	NR	365 WT	YR	ADJ REA	ADJ IMF	BMIS
93	732	N/A	1424	N/A	N/A	N/A	

PIGMENT LEFT EYE 100% RIGHT EYE 100% SCROTAL

**PREMIER HERD BULL PROSPECT**

Don't overlook this bull because of his age. He is an absolute stud and his dam is one of the top donors that we have ever raised. We are excited to add him into our herd bull battery. Ask us to show you his maternal sister in our first calf heifers. She is fantastic

- ♦ #1 bull in the sale on WW and YW EPDs and top 1% on both
  - ♦ Top 4% on Scrotal, CWT, and \$CHB and top 15% on MARB
  - ♦ Maternal brother sells as Lot 4028M
- Retaining 1/2 interest and 1/2 possession





### 18 MONTH OLD FALL BULLS

This group of fall bulls is the top 34 out of 50 bulls born in our fall 2023 calf crop. There is exceptional depth of quality in this big, stout, well marked set of bulls. There are some definite top end herd bull prospects in this group, and full brothers to some of the feature yearling bulls. The average EPDs of this group are

**CED +4.4 BW +2.4 WW +59 YW +92 Scrotal +1.2 Milk +13 REA +.42 MARB +.21 BMI\$ 398 CHB\$ 133**

Please note that the adj. 205 and 365 day weights on these bulls are not comparable to the yearling bulls. They are raised in a totally different environment with no green grass while they are on their dams and a lot of winter weather. They are also developed after weaning out in big pastures on grass and fed for a lower gain. They are bulletproof, sound, and ready to go breed a lot of cows and cover the country.

All of these bulls also have GE EPDs, are parentage verified, and semen checked. They are a great combination of pigment, eye appeal, performance, carcass, and maternal with many ET bulls in the group.

3270L		HH ADVANCE 3270L ET		AHA GE-EPD				
BULL	CALVED - 8/14/2023	REGISTRATION - 44537827		CED	+7.6			
CL 1 DOMINO 5110C	CL 1 DOMINO 3100A 1ET	BW	+2.1	WW	+61			
<b>CL 1 DOMINO 0227H 1ET</b>	CL 1 DOMINETTE 055X	YW	+95	SCR	+1.2			
CL 1 DOMINETTE 440P 1ET	CL 1 DOMINO 9126J 1ET	MILK	+34	REA	+1.8			
	CL 1 DOMINETTE 974J	MARB	+0.9	BMIS	+336			
CL 1 DOMINO 744E	CL 1 DOMINO 5191C 1ET	CHBS	+106					
<b>HH MISS ADVANCE 9327G</b>	CL 1 DOMINETTE 512C							
HH MISS ADVANCE 7347E	HH ADVANCE 5148C ET							
	HH MISS ADVANCE 5401C							
BIRTH WT	205 WT	NR	365 WT	YR	ADJ REA	ADJ IMF	BMIS	CHBS
80	727	ET	1180	ET	11.33	2.72		

PIGMENT LEFT EYE 100% RIGHT EYE 100% SCROTAL 38 1/30/25 WT 1585

This bull will catch your eye. He is easy fleshing, moderate, and rugged made. Tons of power in this package with a little different pedigree. He has the look of a true beef bull.

- ◆ Nice BW to YW spread
- ◆ Ratioed a 132 IMF on scan data
- ◆ Top 15% Milk EPD



3274L		HH ADVANCE 3274L ET		AHA GE-EPD				
BULL	CALVED - 8/15/2023	REGISTRATION - 44518881		CED	+4.4			
HH ADVANCE 8392F ET	HH ADVANCE 5345C	BW	+3.3	WW	+63			
<b>CL 1 DOMINO 1195J 1ET</b>	HH MISS ADVANCE 2022Z ET	YW	+94	SCR	+0.7			
CL 1 DOMINETTE 055X	CL 1 DOMINO 860U	MILK	+42	REA	+1.8			
	CL 1 DOMINETTE 7136T 1ET	MARB	+0.9	BMIS	+424			
HH ADVANCE 4067B ET	HH ADVANCE 1013Y ET	CHBS	+152					
<b>CL 1 DOMINETTE 815F</b>	HH MISS ADVANCE 8255U							
CL 1 DOMINETTE 6142D 1ET	CL 1 DOMINO 215Z							
	L1 DOMINETTE 02439							
BIRTH WT	205 WT	NR	365 WT	YR	ADJ REA	ADJ IMF	BMIS	CHBS
89	768	ET	1234	ET	14.25	2.63		

PIGMENT LEFT EYE 30% RIGHT EYE 100% SCROTAL 39 1/30/25 WT 1585

Check out this straight Cooper bred bull. He is a true beef bull loaded with natural length and substance. This bull is loaded with carcass merit and backed it up with a very impressive set of scan data. This bull will definitely catch your eye. Dam has been a top donor for Cooper's and is now owned by Buford Ranches.

- ◆ Ratioed a 127 on IMF and a 112 on REA
- ◆ Top 10% IMF EPD and top 10% \$CHB
- ◆ Top 1% Milk EPD





**3275L**

**HH ADVANCE 3275L**



BULL	CALVED - 8/16/2023	REGISTRATION - 44518882	CEB	+5.2					
CL 1 DOMINO 710E 1ET	CL 1 DOMINO 215Z		BW	+0.4					
<b>CL 1 DOMINO 0176H 1ET</b>	HH MISS ADVANCE 9119W		WW	+56					
CL 1 DOMINETTE 3175A	CL 1 DOMINO 1161Y		YW	+78					
	CL 1 DOMINETTE 1123Y 1ET		SCR	+1.4					
HH ADVANCE 6092D ET	HH ADVANCE 4101B		MILK	+29					
<b>HH MISS ADVANCE 8345F ET</b>	MONTANA MISS 753T		REA	+50					
HH MISS ADVANCE 4287B ET	CL 1 DOMINO 1131Y 1ET		MARB	+15					
	HH MISS ADVANCE 1263Y ET		BMS	+488					
<b>BIRTH WT</b>	<b>205 WT</b>	<b>NR</b>	<b>365 WT</b>	<b>YR</b>	<b>ADJ REA</b>	<b>ADJ IMF</b>	<b>BMS</b>	<b>CHBS</b>	<b>+129</b>
75	712	108	1070	96	11.66	2.61			

PIGMENT LEFT EYE 100% RIGHT EYE 100% SCROTAL 41 1/30/25 WT 1460

I really like this bull, and probably should have put him in the picture pen. This heifer bull prospect is marked well with good pigment. He is long spined, with a big middle. This is a great opportunity to tie into a maternal brother to the 0270H herd sire that has done an incredible job at Coates Ranch.

- ◆ Top 15% BW and CWT
- ◆ Top 5% on \$BMI
- ◆ Scanned a 138 ratio on IMF

**3276L**

**HH ADVANCE 3276L ET**



BULL	CALVED - 8/16/2023	REGISTRATION - 44518883	CEB	-1.0					
HH ADVANCE 8008F	HH ADVANCE 3006A		BW	+4.7					
<b>HH ADVANCE 0011H ET</b>	HH MISS ADVANCE 6053D ET		WW	+68					
HH MISS ADVANCE 2178Z	HH ADVANCE 8203U ET		YW	+110					
	HH MISS ADVANCE 9119W		SCR	+1.4					
HH ADVANCE 3006A	HH ADVANCE 0002X		MILK	+39					
<b>HH MISS ADVANCE 6130D</b>	HH MISS ADVANCE 1142Y		REA	+28					
HH MISS ADVANCE 4167B ET	HH ADVANCE 2181Z		MARB	+38					
	HH MISS ADVANCE 8185U		BMS	+301					
<b>BIRTH WT</b>	<b>205 WT</b>	<b>NR</b>	<b>365 WT</b>	<b>YR</b>	<b>ADJ REA</b>	<b>ADJ IMF</b>	<b>BMS</b>	<b>CHBS</b>	<b>+144</b>
91	790	ET	1265	ET	11.96	2.69			

PIGMENT LEFT EYE 100% RIGHT EYE 80% SCROTAL 42 1/30/25 WT 1750

Check this bull out on video. He is the definition of a big, rugged, beef bull. This bull has mashed our scales at weaning and yearling. He is big, long, deep, and stout. Just the way we like them. If you are looking for a bull that will sire scale crushing steers and top notch replacement females, this is the bull for you.

- ◆ Top 10% WW and YW
- ◆ Top 10% MARB EPD and ratioed a 130 on %IMF



**3279L**

**HH ADVANCE 3279L ET**



BULL	CALVED - 8/17/2023	REGISTRATION - 44518886	CEB	+3.4					
HH ADVANCE 7088E	CL 1 DOMINO 420B 1ET		BW	+3.9					
<b>HH ADVANCE 0159H</b>	HH MISS ADVANCE 4021B		WW	+71					
HH MISS ADVANCE 6317D	HH ADVANCE 3297A ET		YW	+110					
	HH MISS ADVANCE 4287B ET		SCR	+1.3					
CL 1 DOMINO 215Z	CL 1 DOMINO 9122W 1ET		MILK	+32					
<b>CL 1 DOMINETTE 4136B</b>	CL 1 DOMINETTE 055X		REA	+41					
CL 1 DOMINETTE 759T 1ET	CL 1 DOMINO 590R		MARB	+46					
	CL 1 DOMINETTE 193L		BMS	+429					
<b>BIRTH WT</b>	<b>205 WT</b>	<b>NR</b>	<b>365 WT</b>	<b>YR</b>	<b>ADJ REA</b>	<b>ADJ IMF</b>	<b>BMS</b>	<b>CHBS</b>	<b>+156</b>
65	734	ET	1114	ET	11.18	2.75			

PIGMENT LEFT EYE 100% RIGHT EYE 100% SCROTAL 38 1/30/25 WT 1500

This bull has a lot to offer. He has extra red around his eyes, a red neck, and is red to the ground. He is extra long spined with an extremely powerful hip in him. His dam is a fantastic donor, and has done a world of good for us. To top it all off, his sire is the carcass king 0159H, and he backed up his high MARB EPD with a 133 ratio on IMF. This bull is definitely one you need to go out and find on sale day! Dam was a top donor that we purchased from Coopers in their 2020 Female Sale.

- ◆ Top 5% WW and top 10% YW EPDs
- ◆ Ratioed a 133 on IMF scan and Top 4% MARB EPD
- ◆ Top 10% \$CHB
- ◆ Full brother to the 2031K bull being used at Double Bit Ranch and another full brother sold to Harrell Herefords in our 2024 Sale.



**CL 1 DOMINETTE 4136B**

Dam of Lot 3279L

**3280L**

**HH ADVANCE 3280L ET**



BULL	CALVED - 8/17/2023	REGISTRATION - 44518887	CEB	+8.5					
CL 1 DOMINO 9108G 1ET	HH ADVANCE 7156E ET		BW	+0.6					
<b>CL 1 DOMINO 1115J 1ET</b>	CL 1 DOMINETTE 9184W		WW	+59					
CL 1 DOMINETTE 713E 1ET	CL 1 DOMINO 215Z		YW	+92					
	HH MISS ADVANCE 9119W		SCR	+1.0					
HH ADVANCE 5044C ET	CL 1 DOMINO 215Z		MILK	+25					
<b>HH MISS ADVANCE 9017G ET</b>	HH MISS ADVANCE 1072Y ET		REA	+42					
HH MISS ADVANCE 3116A ET	HH ADVANCE 8050U ET		MARB	+14					
	L1 DOMINETTE 99374		BMS	+405					
<b>BIRTH WT</b>	<b>205 WT</b>	<b>NR</b>	<b>365 WT</b>	<b>YR</b>	<b>ADJ REA</b>	<b>ADJ IMF</b>	<b>BMS</b>	<b>CHBS</b>	<b>+134</b>
89	788	ET	1104	ET	13.58	1.17			

PIGMENT LEFT EYE 80% RIGHT EYE 80% SCROTAL 40 1/30/25 WT 1580

Check out this soggy son out of the 1115J herd sire. This bull is loaded with red meat and as long as a train. This calving ease prospect has incredible eye appeal, he is thick made and marked well. The daughters out of this bull will be incredible, just go look at those Teat and Udder EPDs!

- ◆ Top 1% UDDR and top 2% TEAT
- ◆ Scanned a 107 on REA
- ◆ Top 15% BW EPD
- ◆ Full brother sells as Lot 3302L





**3281L** **HH ADVANCE 3281L ET** **AHA GE-EPD**

BULL CALVED - 8/17/2023 REGISTRATION - 44518888

HH ADVANCE 7143E ET	HH ADVANCE 3297A ET	<b>CE</b>	<b>+3.4</b>
<b>HH ADVANCE 0022H ET</b>	HH MISS ADVANCE 9176W ET	<b>BW</b>	<b>+4.9</b>
HH MISS ADVANCE 4287B ET	CL 1 DOMINO 1131Y 1ET	<b>WW</b>	<b>+63</b>
	HH MISS ADVANCE 1263Y ET	<b>YW</b>	<b>+94</b>
HH ADVANCE 221 ET	CL 1 DOMINO 955W	<b>SCR</b>	<b>+1.4</b>
<b>HH MISS ADVANCE 6169D</b>	HH MISS ADVANCE 5152R	<b>MILK</b>	<b>+34</b>
HH MISS ADVANCE 2077Z	HH ADVANCE 8203U ET	<b>REA</b>	<b>+4.4</b>
	HH MISS ADVANCE 9065W ET	<b>MARB</b>	<b>+2.7</b>
<b>BIRTH WT</b>	<b>205 WT</b>	<b>NR</b>	<b>365 WT</b>
<b>80</b>	<b>749</b>	<b>ET</b>	<b>1179</b>
			<b>ET</b>
			<b>12.78</b>
			<b>2.31</b>
			<b>BMS</b>
			<b>+378</b>
			<b>CHBS</b>
			<b>+151</b>

PIGMENT LEFT EYE 100% RIGHT EYE 100% SCROTAL 41 1/30/25 WT 1625 **SCHB**

Make sure to find this bull on sale day. He is one of the most complete bulls in the sale. He has elite length and substance and about as red as you can make one. He scanned well and has a huge set of testicles underneath him. This bull caught my eye early and has kept it all through the summer and winter. His dam, 6169D, is an elite donor that stamps her sons with a herd bull look.

- ♦ Ratioed a 112 on IMF, Top 15% IMF EPD and Top 10% \$CHB
- ♦ Maternal Brother to the 1128J Herd Sire
- ♦ Full brothers sells as Lot 3308L and 4238M

**3288L** **HH ADVANCE 3288L** **AHA GE-EPD**

BULL CALVED - 8/19/2023 REGISTRATION - 44518895

CL 1 DOMINO 883F 1ET	CL 1 DOMINO 6128D 1ET	<b>CE</b>	<b>+6.0</b>
<b>HH ADVANCE 1312J ET</b>	CL 1 DOMINETTE 450B	<b>BW</b>	<b>+1.5</b>
HH MISS ADVANCE 5229C	HH ADVANCE 2217Z	<b>WW</b>	<b>+57</b>
	HH MISS ADVANCE 2152Z	<b>YW</b>	<b>+95</b>
HH ADVANCE 7143E ET	HH ADVANCE 3297A ET	<b>SCR</b>	<b>+0.7</b>
<b>HH MISS ADVANCE 1370J ET</b>	HH MISS ADVANCE 9176W ET	<b>MILK</b>	<b>+21</b>
DH MISS ADVANCE 9156	DH ADVANCE 736	<b>REA</b>	<b>+4.9</b>
	DH DOMINETTE 7157	<b>MARB</b>	<b>+2.3</b>
<b>BIRTH WT</b>	<b>205 WT</b>	<b>NR</b>	<b>365 WT</b>
<b>70</b>	<b>640</b>	<b>97</b>	<b>1153</b>
			<b>104</b>
			<b>12.41</b>
			<b>2.12</b>
			<b>BMS</b>
			<b>+418</b>
			<b>CHBS</b>
			<b>+139</b>

PIGMENT LEFT EYE 0% RIGHT EYE 100% SCROTAL 36 1/30/25 WT 1485 **SCHB**

Here is a son of the 1312J herd sire that has tons of power and extra natural thickness. He has a red neck and has one big goggle eye. He boasts an impressive spread from BW to YW EPDs and scanned extremely well.

- ♦ Ratioed 112 on IMF and 103 on REA
- ♦ Ratioed a 104 at yearling

**3289L** **HH ADVANCE 3289L ET** **AHA GE-EPD**

BULL CALVED - 8/19/2023 REGISTRATION - 44518896

HH ADVANCE 8008F	HH ADVANCE 3006A	<b>CE</b>	<b>+6.8</b>
<b>HH ADVANCE 0011H ET</b>	HH MISS ADVANCE 6053D ET	<b>BW</b>	<b>+1.5</b>
HH MISS ADVANCE 2178Z	HH ADVANCE 8203U ET	<b>WW</b>	<b>+53</b>
	HH MISS ADVANCE 9119W	<b>YW</b>	<b>+85</b>
DH ADVANCE 736	HH ADVANCE 286M 1ET	<b>SCR</b>	<b>+1.1</b>
<b>DH MISS ADVANCE 9156</b>	DH DOMINETTE 4121	<b>MILK</b>	<b>+22</b>
DH DOMINETTE 7157	DH DOMINO 302	<b>REA</b>	<b>+2.0</b>
	DH MISS ADVANCE 3162	<b>MARB</b>	<b>+2.0</b>
<b>BIRTH WT</b>	<b>205 WT</b>	<b>NR</b>	<b>365 WT</b>
<b>88</b>	<b>665</b>	<b>ET</b>	<b>1110</b>
			<b>ET</b>
			<b>12.31</b>
			<b>1.72</b>
			<b>BMS</b>
			<b>+407</b>
			<b>CHBS</b>
			<b>+107</b>

Here is a lower birth weight bull out of the 0011H herd sire. This bull is very pleasing to the eye and has elite structure. This bull has extra length and power and is dark red. Tons of longevity and udder quality in this pedigree.

- ♦ Dam was a top donor we purchased from Debter Herefords that was in production until 15 years of age



**3293L** **HH ADVANCE 3293L** **AHA GE-EPD**

BULL CALVED - 8/20/2023 REGISTRATION - 44518900

CL 1 DOMINO 710E 1ET	CL 1 DOMINO 215Z	<b>CE</b>	<b>+2.1</b>
<b>CL 1 DOMINO 0176H 1ET</b>	HH MISS ADVANCE 9119W	<b>BW</b>	<b>+3.6</b>
CL 1 DOMINETTE 3175A	CL 1 DOMINO 1161Y	<b>WW</b>	<b>+59</b>
	CL 1 DOMINETTE 1123Y 1ET	<b>YW</b>	<b>+90</b>
HH ADVANCE 8071F ET	HH ADVANCE 5304C ET	<b>SCR</b>	<b>+1.7</b>
<b>HH MISS ADVANCE 0323H ET</b>	HH MISS ADVANCE 1010Y ET	<b>MILK</b>	<b>+34</b>
HH MISS ADVANCE 2022Z ET	HH ADVANCE 9144W	<b>REA</b>	<b>+2.8</b>
	HH MISS ADVANCE 7003T	<b>MARB</b>	<b>+1.2</b>
<b>BIRTH WT</b>	<b>205 WT</b>	<b>NR</b>	<b>365 WT</b>
<b>80</b>	<b>662</b>	<b>101</b>	<b>1186</b>
			<b>106</b>
			<b>12.92</b>
			<b>1.75</b>
			<b>BMS</b>
			<b>+320</b>
			<b>CHBS</b>
			<b>+121</b>

PIGMENT LEFT EYE 30% RIGHT EYE 80% SCROTAL 43 1/30/25 WT 1500

Check out this bull out of the 0176H herd sire. He is soft made, easy fleshing, extra thick, and extremely docile. He is red necked, red to the ground, and measured a huge scrotal. This bull will catch your eye immediately when you walk into the pen. He performed extremely well boasting a 101 NR and a 106 YR. Dam is a very productive 2022Z daughter that has raised 2 calves at a 105.5 NR and 2 at a 106.5 YR.

- ♦ Top 5% Scrotal EPD
- ♦ Top 15% Milk EPD



3294L		HH ADVANCE 3294L ET		AHA GE-EPD				
BULL	CALVED - 8/20/2023	REGISTRATION - 44518901		CED	+4.3			
CL 1 DOMINO 7131E 1ET	HH ADVANCE 5044C ET			BW	+3.4			
HH ADVANCE 0044H ET	CL 1 DOMINETTE 3175A			WW	+57			
HH MISS ADVANCE 5334C	HH ADVANCE 3297A ET			YW	+91			
	HH MISS ADVANCE 3279A ET			SCR	+0.6			
CL 1 DOMINO 420B 1ET	CL 1 DOMINO 215Z			MILK	+26			
HH MISS ADVANCE 8237F	CL 1 DOMINETTE 7157T			REA	+4.1			
HH MISS ADVANCE 3151A	HH ADVANCE 1044Y ET			MARB	+2.3			
	HH MISS ADVANCE 0215X ET			BMS	+397			
<b>BIRTH WT</b>	<b>205 WT</b>	<b>NR</b>	<b>365 WT</b>	<b>YR</b>	<b>ADJ REA</b>	<b>ADJ IMF</b>	<b>CHBS</b>	<b>+126</b>
90	681	ET	1169	ET	12.32	2.77		

PIGMENT LEFT EYE 100% RIGHT EYE 100% SCROTAL 38 1/30/25 WT 1430 **SCHB**

Here is a goggle eye, extra red bull out of the 0044H herd sire. He has a fantastic combination of growth, maternal, and carcass. 3294L's dam, 8237F, has elite udder quality and has been a regular in the donor pen for years now. If you are looking for a bull to sire sons with elite carcass, and an elite set of front pasture females, this is your bull.

- ♦ Top 5% Udder and top 10% Teat EPDs
- ♦ Ratioed a 134 on IMF scan
- ♦ Full brother sells as Lot 4114M

3296L		HH ADVANCE 3296L		AHA GE-EPD				
BULL	CALVED - 8/20/2023	REGISTRATION - 44518903		CED	+7.0			
CL 1 DOMINO 710E 1ET	CL 1 DOMINO 215Z			BW	+1.2			
CL 1 DOMINO 0176H 1ET	HH MISS ADVANCE 9119W			WW	+55			
CL 1 DOMINETTE 3175A	CL 1 DOMINO 1161Y			YW	+82			
	CL 1 DOMINETTE 1123Y 1ET			SCR	+0.8			
CL 1 DOMINO 744E	CL 1 DOMINO 5191C 1ET			MILK	+21			
HH MISS ADVANCE 0036H	CL 1 DOMINETTE 512C			REA	+1.1			
HH MISS ADVANCE 8041F ET	HH ADVANCE 6007D ET			MARB	+1.8			
	HH MISS ADVANCE 1072Y ET			BMS	+408			
<b>BIRTH WT</b>	<b>205 WT</b>	<b>NR</b>	<b>365 WT</b>	<b>YR</b>	<b>ADJ REA</b>	<b>ADJ IMF</b>	<b>CHBS</b>	<b>+106</b>
82	629	96	1060	95	11.32	2.12		

PIGMENT LEFT EYE 100% RIGHT EYE 100% SCROTAL 37 1/30/25 WT 1430

I really like the looks of this 0176H son. He is marked well with extra red around his eyes and red to the ground. He has a really balanced EPD profile with a very moderate birth weight.

- ♦ Ratioed a 112 on IM
- ♦ Top 20% CED and BW EPD

3297L		HH ADVANCE 3297L		AHA GE-EPD				
BULL	CALVED - 8/20/2023	REGISTRATION - 44518904		CED	+5.4			
CL 1 DOMINO 710E 1ET	CL 1 DOMINO 215Z			BW	+1.4			
CL 1 DOMINO 0176H 1ET	HH MISS ADVANCE 9119W			WW	+57			
CL 1 DOMINETTE 3175A	CL 1 DOMINO 1161Y			YW	+79			
	CL 1 DOMINETTE 1123Y 1ET			SCR	+1.1			
HH ADVANCE 3297A ET	CL 1 DOMINO 091X			MILK	+36			
HH MISS ADVANCE 9349G ET	HH MISS ADVANCE 9228W			REA	+1.6			
HH MISS ADVANCE 7003T	CL 1 DOMINO 320N			MARB	+0.1			
	HH MISS ADVANCE 5139R ET			BMS	+338			
<b>BIRTH WT</b>	<b>205 WT</b>	<b>NR</b>	<b>365 WT</b>	<b>YR</b>	<b>ADJ REA</b>	<b>ADJ IMF</b>	<b>CHBS</b>	<b>+99</b>
92	685	104	1141	102	11.52	1.66		

PIGMENT LEFT EYE 100% RIGHT EYE 100% SCROTAL 41 1/30/25 WT 1550

Check out this well marked son of the 0176H herd sire. He is long spined, big testicled, and has moderate birth weight. Dam is an ultra productive daughter of the immortal 3297A herd sire with an average NR of 110 on 3 calves. This bull has performed well at every stage posting a NR of 104 and a YR of 102.

- ♦ Top 10% Milk
- ♦ Top 15% M&G

3298L		HH ADVANCE 3298L		AHA GE-EPD				
BULL	CALVED - 8/21/2023	REGISTRATION - 44518905		CED	-0.5			
CL 1 DOMINO 710E 1ET	CL 1 DOMINO 215Z			BW	+3.6			
CL 1 DOMINO 0176H 1ET	HH MISS ADVANCE 9119W			WW	+55			
CL 1 DOMINETTE 3175A	CL 1 DOMINO 1161Y			YW	+81			
	CL 1 DOMINETTE 1123Y 1ET			SCR	+1.4			
HH ADVANCE 6248D ET	HH ADVANCE 4082B ET			MILK	+28			
HH MISS ADVANCE 8085F ET	HH MISS ADVANCE 6033S ET			REA	+0.07			
	CL 1 DOMINO 9125W 1ET			MARB	-0.05			
	CL 1 DOMINETTE 148Y			BMS	+365			
	CL 1 DOMINETTE 7136T 1ET			CHBS	+100			
<b>BIRTH WT</b>	<b>205 WT</b>	<b>NR</b>	<b>365 WT</b>	<b>YR</b>	<b>ADJ REA</b>	<b>ADJ IMF</b>		
89	629	96	1037	93	10.34	2.28		

PIGMENT LEFT EYE 100% RIGHT EYE 100% SCROTAL 42 1/30/25 WT 1420

Here is a really solid son out of the 0176H herd sire. This extra red bull is thick made and deep. A really powerful individual with a big scrotal.

- ♦ Ratioed 120 on %IMF
- ♦ Maternal granddam was a top donor at Cooper's and a sister to the 055 cow.



3302L		HH ADVANCE 3302L ET		AHA GE-EPD				
BULL	CALVED - 8/22/2023	REGISTRATION - 44518909		CED	+8.8			
CL 1 DOMINO 9108G 1ET	HH ADVANCE 7156E ET			BW	+1.8			
CL 1 DOMINO 1115J 1ET	CL 1 DOMINETTE 9184W			WW	+67			
CL 1 DOMINETTE 713E 1ET	CL 1 DOMINO 215Z			YW	+103			
	HH MISS ADVANCE 9119W			SCR	+1.0			
HH ADVANCE 5044C ET	CL 1 DOMINO 215Z			MILK	+25			
HH MISS ADVANCE 9017G ET	HH MISS ADVANCE 1072Y ET			REA	+6.2			
HH MISS ADVANCE 3116A ET	HH ADVANCE 8050U ET			MARB	+0.06			
	L1 DOMINETTE 99374			BMS	+424			
<b>BIRTH WT</b>	<b>205 WT</b>	<b>NR</b>	<b>365 WT</b>	<b>YR</b>	<b>ADJ REA</b>	<b>ADJ IMF</b>	<b>CHBS</b>	<b>+137</b>
84	701	ET	1213	ET	11.75	1.13		

PIGMENT LEFT EYE 100% RIGHT EYE 100% SCROTAL 39 1/30/25 WT 1500 **SCHB**

Here is another extra attractive son of the 1115J herd sire. This bull has a great look to him with extra length of spine and power. He is big butted, red to the ground, with a big scrotal measurement. His dam is an awesome uddered 5044C daughter that throws elite phenotype into her offspring. This pedigree is loaded with big time donor cows. Fantastic opportunity to get a bull that will sire one heck of a set of replacement females.

- ♦ Top 15% CED and WW
- ♦ Top 5% UDDR and top 10% TEAT
- ♦ full brother sells as Lot 3280L





**3303L** **HH ADVANCE 3303L** **AHA GE-EPD**

BULL CALVED - 8/22/2023 REGISTRATION - 44518910

CL 1 DOMINO 710E 1ET	CL 1 DOMINO 215Z	<b>CE</b>	<b>+0.5</b>
<b>CL 1 DOMINO 0176H 1ET</b>	HH MISS ADVANCE 9119W		
CL 1 DOMINETTE 3175A	CL 1 DOMINO 1161Y	<b>BW</b>	<b>+3.2</b>
	CL 1 DOMINETTE 1123Y 1ET	<b>WW</b>	<b>+60</b>
HH ADVANCE 3297A ET	CL 1 DOMINO 091X	<b>YW</b>	<b>+93</b>
<b>HH MISS ADVANCE 8339F</b>	HH MISS ADVANCE 9228W	<b>SCR</b>	<b>+1.2</b>
HH MISS ADVANCE 6330D	CL 1 DOMINO 420B 1ET	<b>MILK</b>	<b>+29</b>
	HH MISS ADVANCE 3279A ET	<b>REA</b>	<b>+54</b>
		<b>MARB</b>	<b>+1.1</b>
<b>BIRTH WT</b>	<b>205 WT</b>	<b>NR</b>	<b>365 WT</b>
<b>93</b>	<b>685</b>	<b>104</b>	<b>1110</b>
			<b>YR</b>
			<b>100</b>
			<b>ADJ REA</b>
			<b>12.45</b>
			<b>ADJ IMF</b>
			<b>1.64</b>
			<b>BMIS</b>
			<b>+383</b>
			<b>CHBS</b>
			<b>+128</b>

PIGMENT LEFT EYE 100% RIGHT EYE 100% SCROTAL 40 1/30/25 WT 1550 **SCHB**

It would be hard to make a more attractive bull than this son of the 0176H herd sire. A very cool combination of length of spine and depth with extra red, pigment, and a very balanced set of EPDs. 3303L's dam, 8339F, is a beautiful 3297A daughter and is a role model donor that topped our female sale to Sadler Ranch two years ago. She has elite udder quality and throws extra red and pigment into all of her progeny. This bull has the look of a true breeding bull that will add maternal strength, length, and pounds to any calf crop.

- ♦ Ratioed a 104 at weaning
- ♦ Ratioed 103 on REA
- ♦ Dam was the high selling female in our 2023 Female Sale to Sadler Ranches



**HH MISS ADVANCE 8339F**  
Dam of Lot 3303L

**3304L** **HH ADVANCE 3304L** **AHA GE-EPD**

BULL CALVED - 8/24/2023 REGISTRATION - 44518911

CL 1 DOMINO 710E 1ET	CL 1 DOMINO 215Z	<b>CE</b>	<b>+5.3</b>
<b>CL 1 DOMINO 0176H 1ET</b>	HH MISS ADVANCE 9119W		
CL 1 DOMINETTE 3175A	CL 1 DOMINO 1161Y	<b>BW</b>	<b>+1.5</b>
	CL 1 DOMINETTE 1123Y 1ET	<b>WW</b>	<b>+55</b>
HH ADVANCE 7076E ET	CL 1 DOMINO 1131Y 1ET	<b>YW</b>	<b>+80</b>
<b>HH MISS ADVANCE 0145H ET</b>	HH MISS ADVANCE 0121X	<b>SCR</b>	<b>+1.2</b>
HH MISS ADVANCE 7003T	CL 1 DOMINO 320N	<b>MILK</b>	<b>+29</b>
	HH MISS ADVANCE 5139R ET	<b>REA</b>	<b>+23</b>
		<b>MARB</b>	<b>+2.1</b>
<b>BIRTH WT</b>	<b>205 WT</b>	<b>NR</b>	<b>365 WT</b>
<b>88</b>	<b>710</b>	<b>108</b>	<b>1186</b>
			<b>YR</b>
			<b>106</b>
			<b>ADJ REA</b>
			<b>12.08</b>
			<b>ADJ IMF</b>
			<b>1.84</b>
			<b>BMIS</b>
			<b>+359</b>
			<b>CHBS</b>
			<b>+118</b>

Here is a really good, moderate birth weight bull out of the 0176H herd sire. This bull has performed extremely well his entire life posting a 108 ratio at weaning and a 106 ratio at yearling. He has a big hip, with extra length of spine, and loads of substance. He is marked well with a red neck and red to the ground.

- ♦ 108 NR and a 106 YR
- ♦ Pedigree is stacked with 5 generations of donor females on the bottom side



**3308L** **HH ADVANCE 3308L ET** **AHA GE-EPD**

BULL CALVED - 9/1/2023 REGISTRATION - 44518915

HH ADVANCE 7143E ET	HH ADVANCE 3297A ET	<b>CE</b>	<b>+2.9</b>
<b>HH ADVANCE 0022H ET</b>	HH MISS ADVANCE 9176W ET		
HH MISS ADVANCE 4287B ET	CL 1 DOMINO 1131Y 1ET	<b>BW</b>	<b>+3.4</b>
	HH MISS ADVANCE 1263Y ET	<b>WW</b>	<b>+60</b>
HH ADVANCE 221 ET	CL 1 DOMINO 955W	<b>YW</b>	<b>+91</b>
<b>HH MISS ADVANCE 6169D</b>	HH MISS ADVANCE 5152R	<b>SCR</b>	<b>+0.9</b>
HH MISS ADVANCE 2077Z	HH ADVANCE 8203U ET	<b>MILK</b>	<b>+38</b>
	HH MISS ADVANCE 9065W ET	<b>REA</b>	<b>+54</b>
		<b>MARB</b>	<b>+0.06</b>
<b>BIRTH WT</b>	<b>205 WT</b>	<b>NR</b>	<b>365 WT</b>
<b>100</b>	<b>779</b>	<b>ET</b>	<b>1274</b>
			<b>YR</b>
			<b>ET</b>
			<b>ADJ REA</b>
			<b>11.91</b>
			<b>ADJ IMF</b>
			<b>2.64</b>
			<b>BMIS</b>
			<b>+473</b>
			<b>CHBS</b>
			<b>+130</b>

Make sure you take a look at this big testicled son of the 0022H herd sire. He is an absolute tank, loaded with red meat. He is goggle eyed, red necked, and red to the ground. You'd be hard pressed to find a bull as thick and deep as 3308L this sale season. His dam, 6169D, needs no introduction, and stamps every calf she has with elite phenotype and an impressive EPD panel.

- ♦ Ratioed a 128 on IMF scan
- ♦ Top 5% Milk and TEAT EPD
- ♦ Top 10% \$BMI
- ♦ Maternal brother to the 1128J herd sire
- ♦ Full brother sells as lot 3281L



3311L		HH ADVANCE 3311L		AHA GE-EPD				
BULL	CALVED - 9/4/2023	REGISTRATION - 44518918		CED	+2.8			
CL 1 DOMINO 710E 1ET	CL 1 DOMINO 215Z	BW	+2.4	WW	+56			
<b>CL 1 DOMINO 0176H 1ET</b>	HH MISS ADVANCE 9119W	YW	+83	SCR	+1.2			
CL 1 DOMINETTE 3175A	CL 1 DOMINO 1161Y	MILK	+33	REA	+4.1			
HH ADVANCE 3297A ET	CL 1 DOMINETTE 1123Y 1ET	MARB	+1.4	BMS	+446			
<b>HH MISS ADVANCE 0296H ET</b>	CL 1 DOMINO 091X	CHBS	+124					
HH MISS ADVANCE 7003T	HH MISS ADVANCE 9228W							
	CL 1 DOMINO 320N							
	HH MISS ADVANCE 5139R ET							
BIRTH WT	205 WT	NR	365 WT	YR	ADJ REA	ADJ IMF	BMS	CHBS
88	638	97	1080	97	11.85	1.94	+446	+124

PIGMENT LEFT EYE 100% RIGHT EYE 100% SCROTAL 39 1/30/25 WT 1425 **\$CHB**

A really solid, moderate birth weight son of the 0176H herd sire. He is extra gentle, marked extremely well, and long, wrapped in a moderate package, Note the 5139R donor on the bottom side of his pedigree

- Top 15% Milk and \$BMI
- Top 10% TEAT EPD



3312L		HH ADVANCE 3312L ET		AHA GE-EPD				
BULL	CALVED - 9/6/2023	REGISTRATION - 44518919		CED	+7.7			
CL 1 DOMINO 9108G 1ET	HH ADVANCE 7156E ET	BW	+2.2	WW	+63			
<b>CL 1 DOMINO 1115J 1ET</b>	CL 1 DOMINETTE 9184W	YW	+96	SCR	+1.6			
CL 1 DOMINETTE 713E 1ET	CL 1 DOMINO 215Z	MILK	+20	REA	+3.6			
CL 1 DOMINO 917G	HH MISS ADVANCE 9119W	MARB	+2.3	BMS	+306			
<b>HH MISS ADVANCE 1121J ET</b>	HH ADVANCE 7156E ET	CHBS	+140					
HH MISS ADVANCE 2022Z ET	CL 1 DOMINETTE 7111E							
	HH ADVANCE 9144W							
	HH MISS ADVANCE 7003T							
BIRTH WT	205 WT	NR	365 WT	YR	ADJ REA	ADJ IMF	BMS	CHBS
75	818	ET	1315	ET	14.68	1.63	+306	+140

PIGMENT LEFT EYE 70% RIGHT EYE 90% SCROTAL 42 1/30/25 WT 1600 **\$CHB**

This moderate birth weight, stylish son of the 1115J herd sire will catch your eye. He is a bruiser with extra length of spine and natural thickness. He is ideally marked and measured a 41cm scrotal at yearling. 3312L has knocked the bottom out of our scales notching a 818 pound weaning weight and a 1,315 pound yearling weight. 3312's dam is a top young donor out of the 2022Z donor and 3312L has a pedigree loaded with elite donor females.

- Top 10% Scrotal EPD
- Top 20% CED, Udder, and Scrotal EPDs
- Top 20% \$CHB

3318L		HH ADVANCE 3318L		AHA GE-EPD				
BULL	CALVED - 9/9/2023	REGISTRATION - 44518925		CED	+7.3			
CL 1 DOMINO 9108G 1ET	HH ADVANCE 7156E ET	BW	+2.3	WW	+68			
<b>CL 1 DOMINO 1115J 1ET</b>	CL 1 DOMINETTE 9184W	YW	+106	SCR	+0.6			
CL 1 DOMINETTE 713E 1ET	CL 1 DOMINO 215Z	MILK	+24	REA	+1.9			
HH ADVANCE 7143E ET	HH MISS ADVANCE 9119W	MARB	+0.7	BMS	+257			
<b>HH MISS ADVANCE 1374J ET</b>	HH ADVANCE 3297A ET	CHBS	+121					
DH MISS ADVANCE 9156	HH MISS ADVANCE 9176W ET							
	DH ADVANCE 736							
	DH DOMINETTE 7157							
BIRTH WT	205 WT	NR	365 WT	YR	ADJ REA	ADJ IMF	BMS	CHBS
69	646	98	1150	103	11.33	1.53	+257	+121

PIGMENT LEFT EYE 100% RIGHT EYE 100% SCROTAL 37 1/30/25 WT 1430

Here is an awesome son of the 1115J herd sire with extra thickness, bone, and growth. He is marked well and has really exploded this summer.

- Top 10% WW and Top 15% YW EPD
- Ratiod a 103 at yearling

3321L		HH ADVANCE 3321L ET		AHA GE-EPD				
BULL	CALVED - 9/11/2023	REGISTRATION - 44518928		CED	+3.0			
CL 1 DOMINO 0141 1ET	CL 1 DOMINO 860U	BW	+3.0	WW	+70			
<b>DH DOMINO 392A</b>	CL 1 DOMINETTE 475P	YW	+118	SCR	+0.9			
DH MISS ADVANCE 9156	DH ADVANCE 736	MILK	+34	REA	+7.0			
HH ADVANCE 3297A ET	DH DOMINETTE 7157	MARB	-0.7	BMS	+273			
<b>HH MISS ADVANCE 7131E ET</b>	CL 1 DOMINO 091X	CHBS	+125					
HH MISS ADVANCE 1023Y ET	HH MISS ADVANCE 9228W							
	HH ADVANCE 4055P							
	HH MISS ADVANCE 7142T							
BIRTH WT	205 WT	NR	365 WT	YR	ADJ REA	ADJ IMF	BMS	CHBS
95	779	ET	1227	ET	14.26	1.39	+273	+125

PIGMENT LEFT EYE 100% RIGHT EYE 100% SCROTAL 36 1/30/25 WT 1530 **\$CHB**

Here is an extra rugged bull out of the 392A Debter bull. He is big middled, long and thick. 3321L's dam, 7131E, is an incredible uddered donor that continues to produce at an extremely high level. He has an incredible spread from BW to YW EPDs, and his progeny will smash down the scales.

- Top 10% WW EPD and Top 3% YW EPD
- Ratiod a 112 on REA scan
- Full brother sells as lot 3328L

3325L		HH ADVANCE 3325L ET		AHA GE-EPD				
BULL	CALVED - 9/14/2023	REGISTRATION - 44542643		CED	+4.3			
HH ADVANCE 7088E	CL 1 DOMINO 420B 1ET	BW	+2.1	WW	+60			
<b>HH ADVANCE 0159H</b>	HH MISS ADVANCE 4021B	YW	+80	SCR	+2.0			
HH MISS ADVANCE 6317D	HH ADVANCE 3297A ET	MILK	+38	REA	+7.7			
HH ADVANCE 5148C ET	HH MISS ADVANCE 4287B ET	MARB	+3.1	BMS	+536			
<b>HH MISS ADVANCE 8123F</b>	L1 DOMINO 01498	CHBS	+142					
HH MISS ADVANCE 6043D	HH MISS ADVANCE 0232X							
	HH ADVANCE 3006A							
	HH MISS ADVANCE 4021B							
BIRTH WT	205 WT	NR	365 WT	YR	ADJ REA	ADJ IMF	BMS	CHBS
85	813	ET	1187	ET	14.00	2.24	+536	+142

PIGMENT LEFT EYE 100% RIGHT EYE 100% SCROTAL 38 1/30/25 WT 1495 **\$CHB**

Check out this son of the carcass king 0159H! This bull is ultra correct and moves like a cat. He has extra length of spine, depth, and is marked ideally. On top of a great look, this bull backs up impressive carcass EPDs with a very impressive set of scan data. The full sisters to this bull, that we have in production, are extremely good uddered, did phenomenal jobs with their first calves, and will find their way into the donor pen this year. There is extra carcass merit and maternal strength in this package. 3325L's dam, 8123F, is now a top donor at Topp Herefords in North Dakota.

- Top 1% on Scrotal and \$BMI
- Top 15% \$CHB and top 15% MARB and REA EPD
- Ratiod a 108 IMF and a 110 on REA



3328L		HH ADVANCE 3328L ET		AHA GE-EPD				
BULL	CALVED - 9/16/2023	REGISTRATION - 44518934		CED	+5.8			
CL 1 DOMINO 0141 1ET	CL 1 DOMINO 860U	BW	+1.4	WW	+68			
<b>DH DOMINO 392A</b>	CL 1 DOMINETTE 475P	YW	+113	SCR	+1.3			
DH MISS ADVANCE 9156	DH ADVANCE 736	MILK	+36	REA	+43			
HH ADVANCE 3297A ET	DH DOMINETTE 7157	MARB	+0.8	BMS	+282			
<b>HH MISS ADVANCE 7131E ET</b>	CL 1 DOMINO 091X	CHBS	+113					
HH MISS ADVANCE 1023Y ET	HH MISS ADVANCE 9228W							
	HH ADVANCE 4055P							
	HH MISS ADVANCE 7142T							
BIRTH WT	205 WT	NR	365 WT	YR	ADJ REA	ADJ IMF	BMS	CHBS
94	749	ET	1244	ET	12.63	1.3		

PIGMENT LEFT EYE 100% RIGHT EYE 100% SCROTAL 42 1/30/25 WT 1490

Check out this powerful son of the 392A Debter bull. He is dark red, extra thick, and rugged made. His dam, 7131E, is an ultra productive donor with a fantastic udder. This bull will sire top notch replacement females.

- ♦ Top 10% WW and YW EPDs
- ♦ Top 10% Milk
- ♦ full brother sells as Lot 3321L
- ♦ Dam sold for \$42,500 in our 2022 Female Sale to Section 16 Cattle

3329L		HH ADVANCE 3329J		AHA GE-EPD				
BULL	CALVED - 9/17/2023	REGISTRATION - 44518935		CED	+8.7			
HH ADVANCE 1045L	HH ADVANCE 932J 1ET	BW	+0.7	WW	+53			
<b>HH ADVANCE 1069J ET</b>	HH MS ADV 898H 1ET	YW	+85	SCR	+0.8			
HH MISS ADVANCE 8032F ET	HH ADVANCE 5304C ET	MILK	+27	REA	+72			
HH ADVANCE 8120F ET	HH MISS ADVANCE 4227B	MARB	+25	BMS	+381			
<b>FS MISS ADVANCE 1106J ET</b>	HH ADVANCE 6007D ET	CHBS	+159					
HH MISS ADVANCE 8062F ET	HH MISS ADVANCE 2178Z							
	HH ADVANCE 6248D ET							
	CL1 DOMINETTE 148Y							
BIRTH WT	205 WT	NR	365 WT	YR	ADJ REA	ADJ IMF	BMS	CHBS
68	640	97	1105	99	13.95	1.75		

PIGMENT LEFT EYE 70% RIGHT EYE 90% SCROTAL 38 1/30/25 WT 1360

This is a really nice, moderate son of the 1069J bull. He is thick made and marked well. He is very low birth weight and should breed in extra carcass merit. 3329L has a very cool pedigree, going back to the great carcass bull 1045L. Tons of front end donors in this pedigree as well.

- ♦ Top 15% CED and BW
- ♦ Top 10% \$CHB

3330L		HH ADVANCE 3330L		AHA GE-EPD				
BULL	CALVED - 9/18/2023	REGISTRATION - 44518936		CED	+7.7			
HH ADVANCE 1045L	HH ADVANCE 932J 1ET	BW	+1.1	WW	+47			
<b>HH ADVANCE 1069J ET</b>	HH MS ADV 898H 1ET	YW	+74	SCR	+1.0			
HH MISS ADVANCE 8032F ET	HH ADVANCE 5304C ET	MILK	+27	REA	+52			
HH ADVANCE 8059F ET	HH MISS ADVANCE 4227B	MARB	+29	BMS	+458			
<b>FS MISS ADVANCE 1127J</b>	HH ADVANCE 6248D ET	CHBS	+134					
HH MISS ADVANCE 7109E	CL1 DOMINETTE 148Y							
	HH ADVANCE 3297A ET							
	HH MISS ADVANCE 1072Y ET							
BIRTH WT	205 WT	NR	365 WT	YR	ADJ REA	ADJ IMF	BMS	CHBS
76	599	91	1065	96	12.17	1.55		

PIGMENT LEFT EYE 100% RIGHT EYE 100% SCROTAL 35 1/30/25 WT 1330

Here is a soft made, easy fleshing son of the 1069J bull. He is low birth weight and moderate framed. He is marked well with a well balanced EPD panel. Check out those dollar figures.

- ♦ Top 10% \$BMI
- ♦ Top 15% on MARB EPD and top 25% on \$CHB

3332L		HH ADVANCE 3332L		AHA GE-EPD				
BULL	CALVED - 9/20/2023	REGISTRATION - 44525079		CED	-3.9			
CL 1 DOMINO 776E 1ET	HH ADVANCE 5047C ET	BW	+3.1	WW	+59			
<b>CL 1 DOMINO 001H</b>	CL 1 DOMINETTE 1178Y	YW	+90	SCR	+0.9			
CL 1 DOMINETTE 8150F	CL 1 DOMINO 6168D	MILK	+31	REA	+0.07			
HH ADVANCE 1098Y	CL 1 DOMINETTE 6161D	MARB	+29	BMS	+445			
<b>HH MISS ADVANCE 4020B ET</b>	HH ADVANCE 8050U ET	CHBS	+125					
HH MISS ADVANCE 9150W ET	HH MISS ADVANCE 9065W ET							
	HH ADVANCE 4055P							
	HH MISS ADVANCE 1088L							
BIRTH WT	205 WT	NR	365 WT	YR	ADJ REA	ADJ IMF	BMS	CHBS
97	635	97	1116	100	11.7	2.33		

PIGMENT LEFT EYE 100% RIGHT EYE 100% SCROTAL 39 1/30/25 WT 1420

Here is a really cool opportunity to tie into a son of the 4020B donor cow. 4020B has elite udder quality and phenotype and she consistently passes it along to her offspring. This son of the 001H herd sire is easy fleshing, thick made, and moderate. This bull will sire well made calves with loads of maternal strength.

- ♦ Top 10% on TEAT and top 15% on \$BMI and MARB
- ♦ Maternal sister sold for \$46,000 in our 2024 Sale.

3334L		HH ADVANCE 3334L		AHA GE-EPD				
BULL	CALVED - 9/28/2023	REGISTRATION - 44518939		CED	+0.9			
CL 1 DOMINO 883F 1ET	CL 1 DOMINO 6128D 1ET	BW	+4.3	WW	+59			
<b>HH ADVANCE 0074H ET</b>	CL1 DOMINETTE 450B	YW	+96	SCR	+0.2			
HH MISS ADVANCE 1010Y ET	HH ADVANCE 9144W	MILK	+32	REA	+51			
HH ADVANCE 5148C ET	HH MISS ADVANCE 6033S ET	MARB	+20	BMS	+348			
<b>HH MISS ADVANCE 7347E</b>	L1 DOMINO 01498	CHBS	+133					
HH MISS ADVANCE 5401C	HH MISS ADVANCE 0232X							
	CL 1 DOMINO 269Z 1ET							
	HH MISS ADVANCE 7098T ET							
BIRTH WT	205 WT	NR	365 WT	YR	ADJ REA	ADJ IMF	BMS	CHBS
96	677	103	1138	102	12.62	2.13		

PIGMENT LEFT EYE 50% RIGHT EYE 80% SCROTAL 36 1/30/25 WT 1425

This bull has performed well his entire life. He did a 103 NR at weaning, and a 102 YR at yearling. On top of that, he scanned his eyeballs out on IMF and REA. He has an ideal phenotype coupled with true performance and carcass merit.

- ♦ 112 IMF ratio and a 105 REA ratio

3336L		HH ADVANCE 3336L ET		AHA GE-EPD				
BULL	CALVED - 10/6/2023	REGISTRATION - 44518941		CED	+2.2			
HH ADVANCE 8008F	HH ADVANCE 3006A	BW	+2.5	WW	+58			
<b>HH ADVANCE 0011H ET</b>	HH MISS ADVANCE 6053D ET	YW	+98	SCR	+1.3			
HH MISS ADVANCE 2178Z	HH ADVANCE 8203U ET	MILK	+39	REA	+0.09			
HH ADVANCE 1081Y ET	HH MISS ADVANCE 9119W	MARB	+37	BMS	+399			
<b>FS MISS ADVANCE 325A</b>	HH ADVANCE 8050U ET	CHBS	+132					
HH MISS ADVANCE 0234X	HH MISS ADVANCE 6188S							
	HH ADVANCE 7034T ET							
	HH MISS ADVANCE 4012P ET							
BIRTH WT	205 WT	NR	365 WT	YR	ADJ REA	ADJ IMF	BMS	CHBS
93	751	ET	1229	ET	11.34	2.36		

PIGMENT LEFT EYE 100% RIGHT EYE 100% SCROTAL 41 1/30/25 WT 1420

0011H just continues to produce great calves and 3336L is no exception. He is goggle eyed, extra red, long spined, and big testicled. This bull has an elite combination of ideal looks and a stellar EPD panel- just look at that birth weight to yearling weight spread. His dam, 325A, is an ideal donor with fantastic udder quality and a maternal sister to our 2137K and 3037L herd sires. Go find this bull on sale day, you'll like him.

- ♦ Top 2% Milk and TEAT
- ♦ Top 5% UDDR EPD and top 10% MARB EPD
- ♦ Maternal brother sells as Lot 4117M



3337L		HH ADVANCE 3337L ET		AHA GE-EPD			
BULL	CALVED - 10/8/2023	REGISTRATION - 44518942		CED	-0.8		
CL 1 DOMINO 710E 1ET	CL 1 DOMINO 215Z	BW	+4.8	WW	+54		
<b>CL 1 DOMINO 0176H 1ET</b>	HH MISS ADVANCE 9119W	YW	+83	SCR	+1.0		
CL 1 DOMINETTE 3175A	CL 1 DOMINO 1161Y	MILK	+32	REA	+45		
HH ADVANCE 221 ET	CL 1 DOMINETTE 1123Y 1ET	MARB	+19	BMIS	+374		
<b>HH MISS ADVANCE 6169D</b>	CL 1 DOMINO 955W	CHBS	+137				
HH MISS ADVANCE 2077Z	HH MISS ADVANCE 5152R						
	HH ADVANCE 8203U ET						
	HH MISS ADVANCE 9065W ET						
BIRTH WT	205 WT	NR	365 WT	YR	ADJ REA	ADJ IMF	BMIS
99	745	ET	1204	ET	12.67	2.04	+374

PIGMENT LEFT EYE 100% RIGHT EYE 100% SCROTAL 40 1/30/25 WT 1460 **\$CHB**

Here is a really cool bull with an exceptional pedigree. 3337L has great pigment, extra red, and a moderate frame. He is soft made with extra thickness. His dam, 6169D, stamps her progeny with an elite look, extra pigment, and udder quality.

- ♦ Top 20% Udder and Top 10% Teat EPDs
- ♦ Full brother sells as lot 3345L

3345L		HH ADVANCE 3345L ET		AHA GE-EPD			
BULL	CALVED - 10/14/2023	REGISTRATION - 44518950		CED	+3.3		
CL 1 DOMINO 710E 1ET	CL 1 DOMINO 215Z	BW	+3.3	WW	+59		
<b>CL 1 DOMINO 0176H 1ET</b>	HH MISS ADVANCE 9119W	YW	+91	SCR	+1.2		
CL 1 DOMINETTE 3175A	CL 1 DOMINO 1161Y	MILK	+36	REA	+42		
HH ADVANCE 221 ET	CL 1 DOMINETTE 1123Y 1ET	MARB	+17	BMIS	+439		
<b>HH MISS ADVANCE 6169D</b>	CL 1 DOMINO 955W	CHBS	+128				
HH MISS ADVANCE 2077Z	HH MISS ADVANCE 5152R						
	HH ADVANCE 8203U ET						
	HH MISS ADVANCE 9065W ET						
BIRTH WT	205 WT	NR	365 WT	YR	ADJ REA	ADJ IMF	BMIS
96	714	ET	1148	ET	10.76	3.03	+439

PIGMENT LEFT EYE 100% RIGHT EYE 100% SCROTAL 39 1/30/25 WT 1375 **\$CHB**

Check out this son of the 0176H herd sire. He is one of the youngest bulls in the sale, but has done a very respectable job. He is marked great, moderate, and soft made. His mother is the 6169D donor that has done a tremendous job for us. This pedigree is loaded with maternal strength.

- ♦ Top 10% Milk and M&G EPDs
- ♦ Top 20% UDDR and Top 10% TEAT
- ♦ Full brother sells as Lot 3337L

3339L		HH ADVANCE 3339L		AHA GE-EPD			
BULL	CALVED - 10/9/2023	REGISTRATION - 44518944		CED	-2.1		
CL 1 DOMINO 776E 1ET	HH ADVANCE 5047C ET	BW	+3.1	WW	+65		
<b>CL 1 DOMINO 001H</b>	CL 1 DOMINETTE 1178Y	YW	+99	SCR	+0.7		
CL 1 DOMINETTE 8150F	CL 1 DOMINO 6168D	MILK	+28	REA	+53		
L1 DOMINO 14097	CL 1 DOMINETTE 6161D	MARB	+17	BMIS	+331		
<b>HH MISS ADVANCE 8029F</b>	L1 DOMINO 11512	CHBS	+134				
HH MISS ADVANCE 5245C	L1 DOMINETTE 06486						
	HH ADVANCE 221 ET						
	HH MISS ADVANCE 0215X ET						
BIRTH WT	205 WT	NR	365 WT	YR	ADJ REA	ADJ IMF	BMIS
90	654	99	1053	94	11.88	1.65	+331

PIGMENT LEFT EYE 100% RIGHT EYE 100% SCROTAL 35 1/30/25 WT 1325 **\$CHB**

This bull is a moderate framed, extra thick son of the 001H herd sire. He has a deep rib and a lot of eye appeal. I really like the pedigree of this bull, any time you see 06486 in a pedigree, you know there is bred in longevity.

- ♦ Top 15% CWT and top 25% \$CHB

3347L		HH ADVANCE 3347L		AHA GE-EPD			
BULL	CALVED - 11/3/2023	REGISTRATION - 44518952		CED	+4.5		
HH ADVANCE 1045L	HH ADVANCE 932J 1ET	BW	+2.4	WW	+52		
<b>HH ADVANCE 1069J ET</b>	HH MS ADV 898H 1ET	YW	+88	SCR	+1.0		
HH MISS ADVANCE 8032F ET	HH ADVANCE 5304C ET	MILK	+23	REA	+55		
HH ADVANCE 9076G ET	HH MISS ADVANCE 4227B	MARB	+34	BMIS	+423		
<b>FS MISS ADVANCE 1130J</b>	HH ADVANCE 5019C ET	CHBS	+152				
FS MISS ADVANCE 9046G	HH MISS ADVANCE 4011B ET						
	HH ADVANCE 5107C ET						
	FS MISS ADVANCE 510C						
BIRTH WT	205 WT	NR	365 WT	YR	ADJ REA	ADJ IMF	BMIS
86	659	107	1159	100	12.27	2.34	+423

PIGMENT LEFT EYE 60% RIGHT EYE 80% SCROTAL 38 1/30/25 WT 1260 **\$CHB**

By far the youngest bull in this group of bulls, this 1069J son has done extremely well. He did a 107 NR at weaning and has kept the gas on since then. He is well marked, easy fleshing, and thick. There is a ton of carcass merit in this pedigree going back to the 1045L herd sire and the 9076G bull.

- ♦ Top 20% UDDR and Top 10% TEAT EPDs
- ♦ Top 10% MARB and \$CHB

3341L		HH ADVANCE 3341L ET		AHA GE-EPD			
BULL	CALVED - 10/11/2023	REGISTRATION - 44518946		CED	+3.6		
HH ADVANCE 7088E	CL 1 DOMINO 420B 1ET	BW	+3.8	WW	+64		
<b>HH ADVANCE 0159H</b>	HH MISS ADVANCE 4021B	YW	+91	SCR	+1.4		
HH MISS ADVANCE 6317D	HH ADVANCE 3297A ET	MILK	+37	REA	+75		
HH ADVANCE 2217Z	HH MISS ADVANCE 4287B ET	MARB	+32	BMIS	+433		
<b>HH MISS ADVANCE 5229C</b>	HH ADVANCE 9144W	CHBS	+153				
HH MISS ADVANCE 2152Z	HH MISS ADVANCE 0249X						
	HH ADVANCE 0132X						
	HH MISS ADVANCE 0178X ET						
BIRTH WT	205 WT	NR	365 WT	YR	ADJ REA	ADJ IMF	BMIS
95	753	ET	1198	ET	14.02	1.86	+433

PIGMENT LEFT EYE 100% RIGHT EYE 100% SCROTAL 40 1/30/25 WT 1330 **\$CHB**

Here is a bull that you need to find sale day. He is one of the younger bulls in this group but that hasn't stopped him from performing well. He is extremely dark red, goggle eyed, long as a train, huge testicled, and as structurally correct as you can make one. His dam, 5229C, is one of our favorite cows on the ranch, and is still an extremely strong producing cow at 10 years old. On top of all of that he has a very strong genetic panel as well, check out those carcass figures and dollar indexes!

- ♦ Top 15% MARB and REA EPDs
- ♦ Top 10% \$CHB and top 20% \$BMI
- ♦ Ratioed 110 on REA



**REFERENCE DAM**  
HH MISS ADVANCE 5229C  
Dam of Lot 3341L and sire 1312J



# ADD VALUE

WITH FEEDER CATTLE & REPLACEMENT FEMALE PROGRAMS



## HEREFORD ADVANTAGE

An industry-changing feeder cattle marketing program through IMI Global to verify and add value to Hereford-influenced feeder cattle with superior genetics, health and management.



## MATERNAL ADVANTAGE

A unique marketing program designed to add value to Hereford-sired commercial replacement females with added fertility, feed efficiency, profitability and docility.



## PREMIUM RED BALDY

Take advantage of hybrid vigor by maximizing the best traits of Hereford and Red Angus genetics that provide commercial producers with premium replacement females.



LEARN MORE ABOUT THESE PROGRAMS



AMERICAN HEREFORD ASSOCIATION  
816.842.3757 | WWW.HEREFORD.ORG



**YEARLING HEIFERS**

Once again we are opening the doors to a great set of our replacement heifers. This set is top notch with several ET heifers in that have definite donor potential. Here is a group of females to build a herd around. Help yourself to an opportunity to put together a great young foundation female or females

4037M		HH MISS ADVANCE 4037M		AHA GE-EPD	
COW	CALVED - 1/4/2024	REGISTRATION - 44553614			
CL 1 DOMINO 8146F 1ET		CL 1 DOMINO 6187D		<b>CE</b>	<b>+13.6</b>
<b>HH ADVANCE 2216K</b>		CL 1 DOMINETTE 2185Z		<b>BW</b>	<b>-1.4</b>
HH MISS ADVANCE 8123F		HH ADVANCE 5148C ET		<b>WW</b>	<b>+50</b>
		HH MISS ADVANCE 6043D		<b>YW</b>	<b>+68</b>
HH ADVANCE 7143E ET		HH ADVANCE 3297A ET		<b>TEAT</b>	<b>+1.5</b>
<b>HH MISS ADVANCE 2015K</b>		HH MISS ADVANCE 9176W ET		<b>MILK</b>	<b>+30</b>
HH MISS ADVANCE 0048H ET		HH ADVANCE 7076E ET		<b>REA</b>	<b>+1.17</b>
		HH MISS ADVANCE 3294A ET		<b>MARB</b>	<b>+29</b>
				<b>BMIS</b>	<b>+447</b>
				<b>CHBS</b>	<b>+116</b>

I really like this extra low birthweight heifer. This daughter of the 2216K herd sire has a lot to offer. Phenotypically she is long spined, fancy made, with a good hip in her. She has a loaded EPD profile and a pedigree loaded with high profile animals behind her.

- ◆ Top 2% CED and Top 3% BW
- ◆ Top 15% \$BMI and MARB EPD

4051M		HH MISS ADVANCE 4051M		AHA GE-EPD	
COW	CALVED - 1/6/2024	REGISTRATION - 44553627			
HH ADVANCE 7143E ET		HH ADVANCE 3297A ET		<b>CE</b>	<b>+9.8</b>
<b>HH ADVANCE 0022H ET</b>		HH MISS ADVANCE 9176W ET		<b>BW</b>	<b>+2.0</b>
HH MISS ADVANCE 4287B ET		CL 1 DOMINO 1131Y 1ET		<b>WW</b>	<b>+56</b>
		HH MISS ADVANCE 1263Y ET		<b>YW</b>	<b>+87</b>
HH ADVANCE 4052B ET		CL 1 DOMINO 297Z		<b>TEAT</b>	<b>+1.1</b>
<b>HH MISS ADVANCE 6017D ET</b>		HH MISS ADVANCE 9100W		<b>MILK</b>	<b>+33</b>
HH MISS ADVANCE 2166Z ET		HH ADVANCE 8050U ET		<b>REA</b>	<b>+4.48</b>
		HH MISS ADVANCE 0023K		<b>MARB</b>	<b>+1.12</b>
				<b>BMIS</b>	<b>+339</b>
				<b>CHBS</b>	<b>+143</b>

An very red heifer with extra red around her eyes and a square hip. The 0022H females have been top notch for us with great udders. Dam, 6017D, has been a role model brood cow for us for years.

- ◆ Top 10% CED
- ◆ Top 15% \$CHB

4042M		HH MISS ADVANCE 4042M		AHA GE-EPD	
COW	CALVED - 1/5/2024	REGISTRATION - 44553618			
CL 1 DOMINO 710E 1ET		CL 1 DOMINO 215Z		<b>CE</b>	<b>+8.8</b>
<b>CL 1 DOMINO 0176H 1ET</b>		HH MISS ADVANCE 9119W		<b>BW</b>	<b>-0.1</b>
CL 1 DOMINETTE 3175A		CL 1 DOMINO 1161Y		<b>WW</b>	<b>+53</b>
		CL 1 DOMINETTE 1123Y 1ET		<b>YW</b>	<b>+75</b>
HH ADVANCE 7143E ET		HH ADVANCE 3297A ET		<b>TEAT</b>	<b>+1.6</b>
<b>HH MISS ADVANCE 0181H</b>		HH MISS ADVANCE 9176W ET		<b>MILK</b>	<b>+37</b>
HH MISS ADVANCE 7248E		CL 1 DOMINO 420B 1ET		<b>REA</b>	<b>+2.24</b>
		HH MISS ADVANCE 4006B ET		<b>MARB</b>	<b>+33</b>
				<b>BMIS</b>	<b>+434</b>
				<b>CHBS</b>	<b>+150</b>

Another low birth weight heifer out of the 0176H herd sire. She is goggle eyed and marked extremely well. She has a great profile with extra length and tons of femininity. Mother is an outstanding 7143E daughter that was a donor for us last year. Tons of maternal strength in this pedigree.

- ◆ Top 15% CED and Top 10% BW
- ◆ Top 5% Udder and Top 2% Teat
- ◆ Maternal sister was the hgih selling heifer in our 2023 Sale to Stellflug Cattle Co.

4061M		HH MISS ADVANCE 4061M		AHA GE-EPD	
COW	CALVED - 1/6/2024	REGISTRATION - 44553637			
CL 1 DOMINO 8146F 1ET		CL 1 DOMINO 6187D		<b>CE</b>	<b>+7.9</b>
<b>HH ADVANCE 2216K</b>		CL 1 DOMINETTE 2185Z		<b>BW</b>	<b>+0.9</b>
HH MISS ADVANCE 8123F		HH ADVANCE 5148C ET		<b>WW</b>	<b>+58</b>
		HH MISS ADVANCE 6043D		<b>YW</b>	<b>+80</b>
CL 1 DOMINO 883F 1ET		CL 1 DOMINO 6128D 1ET		<b>TEAT</b>	<b>+1.5</b>
<b>HH MISS ADVANCE 2175K</b>		CL 1 DOMINETTE 450B		<b>MILK</b>	<b>+36</b>
HH MISS ADVANCE 0234X		HH ADVANCE 7034T ET		<b>REA</b>	<b>+4.41</b>
		HH MISS ADVANCE 4012P ET		<b>MARB</b>	<b>+33</b>
				<b>BMIS</b>	<b>+426</b>
				<b>CHBS</b>	<b>+132</b>

This heifer is a little behind on weight, but don't overlook her. This pedigree is absolutely loaded with elite donors and great udders. Dam is a full sister to two of our favorite young donors on the ranch, and she is also a maternal sister to the 3037L herd sire.

- ◆ Top 10% on TEAT, top 15% on CED and BW EPDs





**Take advantage of hybrid vigor by capitalizing on Hereford genetics.**

**AMERICAN HEREFORD ASSOCIATION**  
**MA+**  
**MATERNAL ADVANTAGE**

The Maternal Advantage program identifies females with added longevity, fecundity, increased fertility and more calves per year.

They can be utilized by producers using Hereford bulls on British-based cows or Brahman-based cows in their breeding program.

Producers utilizing the program will have access to a sire EPD summary, added genetic merit, replacement selection tools, genetic testing tools and access to AHA resources, and more staff.

**Eligibility Requirements**

- Producers must verify that eligible females are sired by Hereford bulls with transferred ownership.
- Eligible bull batteries must rank in the top 50% for Baldy Maternal Index (BMI\$) if used on British-based cows or the top 50% of the breed for Brahman Influence Index (BI\$) if used on Brahman-based cows.

4068M		HH MISS ADVANCE 4068M ET		AHA GE-EPD	
COW	CALVED - 1/7/2024	REGISTRATION - 44553644		CED	+10.4
HH ADVANCE 7088E	CL 1 DOMINO 420B 1ET			BW	+0.8
<b>HH ADVANCE 0159H</b>	HH MISS ADVANCE 4021B			WW	+62
HH MISS ADVANCE 6317D	HH ADVANCE 3297A ET			YW	+91
	HH MISS ADVANCE 4287B ET			TEAT	+1.2
CL 1 DOMINO 744E	CL 1 DOMINO 5191C 1ET			MILK	+37
<b>HH MISS ADVANCE 0001H</b>	CL 1 DOMINETTE 512C			REA	+57
HH MISS ADVANCE 8006F	HH ADVANCE 3006A			MARB	+51
	HH MISS ADVANCE 6084D			BMIS	+434
				CHBS	+154

This donor prospect out of the carcass king 0159H is an awfully impressive individual. She is red to the ground with good pigment, has a huge hip and a lots of body. 4068M is a maternal sister to the 2116K herd sire, and a full sister to the Lot 4027M bull. This pedigree is absolutely loaded with proven donors. The 0159H daughters here have performed extremely well and have fantastic udders. To top it all off, she combines calving ease, performance, and carcass merit. Go find this female, she is a big time donor prospect.

- ◆ Top 10% CED and top 15% BW
- ◆ Top 5% Milk
- ◆ Top 3% MARB and top 10% \$CHB
- ◆ Maternal brother sells as Lot 4034M





4071M		HH MISS ADVANCE 4071M ET		AHA GE-EPD	
COW	CALVED - 1/8/2024	REGISTRATION - 44553647			
CL 1 DOMINO 0186H	HH ADVANCE 7156E ET	CED	+8.5	BW	-0.7
<b>CL 1 DOMINO 241K</b>	CL 1 DOMINETTE 6162D	WW	+51	YW	+81
CL 1 DOMINETTE 9786 1ET	CL 1 DOMINO 7131E 1ET	TEAT	+1.5	MILK	+29
	HH MISS ADVANCE 9119W	REA	+35	MARB	+24
CL 1 DOMINO 420B 1ET	CL 1 DOMINO 215Z	BMIS	+349	CHBS	+123
<b>HH MISS ADVANCE 7005E ET</b>	CL 1 DOMINETTE 7157T				
HH MISS ADVANCE 2022Z ET	HH ADVANCE 9144W				
	HH MISS ADVANCE 7003T				

Here is an opportunity to get one of the first 241K daughters offered. This heifer is deep bodied, well marked, big hipped, and thick made. This low birth weight heifer performed extremely well, weighing over 900 pounds at a year. Dam has been a fantastic donor, and a full sister sold to Cooper Hereford Ranch in our last female sale. Very cool opportunity here to get into a heifer with tons of maternal strength.

- ◆ Top 15% CED and Top 5% BW EPD
- ◆ Top 5% Scrotal EPD
- ◆ Top 10% Teat

4083M		HH MISS ADVANCE 4083M		AHA GE-EPD	
COW	CALVED - 1/9/2024	REGISTRATION - 44553659			
HH ADVANCE 8008F	HH ADVANCE 3006A	CED	+0.4	BW	+3.7
<b>HH ADVANCE 0011H ET</b>	HH MISS ADVANCE 6053D ET	WW	+58	YW	+91
HH MISS ADVANCE 2178Z	HH ADVANCE 8203U ET	TEAT	+1.5	MILK	+26
	HH MISS ADVANCE 9119W	REA	+26	MARB	+44
HH ADVANCE 7088E	CL 1 DOMINO 420B 1ET	BMIS	+284	CHBS	+134
<b>HH MISS ADVANCE 9228G</b>	HH MISS ADVANCE 4021B				
HH MISS ADVANCE 7092E	HH ADVANCE 1013Y ET				
	HH MISS ADVANCE 3037A ET				

Check out this 0011H daughter. She has performed well all year, posting ratios of 101 at weaning and at yearling. She is powerfully made with a square hip, and very gentle.

- ◆ Top 10% TEAT EPD
- ◆ Top 4% MARB EPD

4086M		HH MISS ADVANCE 4086M		AHA GE-EPD	
COW	CALVED - 1/9/2024	REGISTRATION - 44553662			
CL 1 DOMINO 710E 1ET	CL 1 DOMINO 215Z	CED	+11.6	BW	-0.4
<b>CL 1 DOMINO 0176H 1ET</b>	HH MISS ADVANCE 9119W	WW	+39	YW	+56
CL 1 DOMINETTE 3175A	CL 1 DOMINO 1161Y	TEAT	+1.5	MILK	+24
	CL 1 DOMINETTE 1123Y 1ET	REA	+1.2	MARB	+21
HH ADVANCE 3297A ET	CL 1 DOMINO 091X	BMIS	+419	CHBS	+98
<b>HH MISS ADVANCE 9240G</b>	HH MISS ADVANCE 9228W				
HH MISS ADVANCE 5144C	HH ADVANCE 2091Z				
	HH MISS ADVANCE 2166Z ET				

There is a lot to like in this 0176H daughter. She is long spined, deep bodied, and has good pigment. This heifer has extreme calving ease and a ton of maternal strength.

- ◆ Top 4% CED and top 10% BW
- ◆ Top 10% on TEAT EPD

4089M		HH MISS ADVANCE 4089M		AHA GE-EPD	
COW	CALVED - 1/10/2024	REGISTRATION - 44568533			
HH ADVANCE 7143E ET	HH ADVANCE 3297A ET	CED	+7.8	BW	+1.0
<b>HH ADVANCE 0022H ET</b>	HH MISS ADVANCE 9176W ET	WW	+45	YW	+72
HH MISS ADVANCE 4287B ET	CL 1 DOMINO 1131Y 1ET	TEAT	+1.4	MILK	+35
	HH MISS ADVANCE 1263Y ET	REA	+28	MARB	+25
CL 1 DOMINO 216Z 1ET	CL 1 DOMINO 860U	BMIS	+423	CHBS	+129
<b>CL1 DOMINETTE 4151B 1ET</b>	CL 1 DOMINETTE 759T 1ET				
CL 1 DOMINETTE 7136T 1ET	L1 DOMINO 890061				
	CL 1 DOMINETTE 273M 1ET				

A super feminine heifer out of the 0022H herd sire. She is very angular and goggle eyed. This heifer has a very balanced set of EPDs and a very unique pedigree. Her dam is a maternal sister to the 055 Cooper cow.

- ◆ Top 10% Milk EPD

4129M		HH MISS ADVANCE 4129M		AHA GE-EPD	
COW	CALVED - 1/15/2024	REGISTRATION - 44553701			
CL 1 DOMINO 8146F 1ET	CL 1 DOMINO 6187D	CED	+3.2	BW	+2.8
<b>HH ADVANCE 2216K</b>	CL 1 DOMINETTE 2185Z	WW	+77	YW	+117
HH MISS ADVANCE 8123F	HH ADVANCE 5148C ET	TEAT	+1.1	MILK	+35
	HH MISS ADVANCE 6043D	REA	+5.9	MARB	+20
HH ADVANCE 0022H ET	HH ADVANCE 7143E ET	BMIS	+367	CHBS	+146
<b>HH MISS ADVANCE 2103K</b>	HH MISS ADVANCE 4287B ET				
HH MISS ADVANCE 0213H	CL 1 DOMINO 744E				
	HH MISS ADVANCE 8005F				

Go check this 2216K daughter out on video. Not only does she have a loaded set of EPDs, she has an incredible look to her as well. She is extremely sound, long spined, and has a ton of body. She performed extremely well all winter posting ratios of 107 at weaning and at yearling. This heifer has brood cow written all over her.

- ◆ Top 1% WW and Top 4% YW EPD
- ◆ Top 3% Scrotal EPD



### 4151M

### HH MISS ADVANCE 4151M



COW CALVED - 1/17/2024 REGISTRATION - 44553723

CL 1 DOMINO 710E 1ET  
**CL 1 DOMINO 0176H 1ET**  
 CL 1 DOMINETTE 3175A

HH ADVANCE 6092D ET  
**HH MISS ADVANCE 8346F ET**  
 HH MISS ADVANCE 4287B ET

CL 1 DOMINO 215Z  
 HH MISS ADVANCE 9119W  
 CL 1 DOMINO 1161Y  
 CL 1 DOMINETTE 1123Y 1ET

HH ADVANCE 4101B  
 MONTANA MISS 753T  
 CL 1 DOMINO 1131Y 1ET  
 HH MISS ADVANCE 1263Y ET

CED	+2.2
BW	+2.9
WW	+57
YW	+86
TEAT	+1.5
MILK	+35
REA	+20
MARB	+1.1
BMIS	+368
CHBS	+116

I really like this heifer out of the 0176H herd sire. She is extremely fancy, big hiped, and has good pigment. Dam is a maternal sister to the 0022H herd sire and to the dam of 0159H.

- ◆ Top 5% Scrotal EPD
- ◆ Top 10% Teat EPD
- ◆ Top 10% Milk EPD



### 4160M

### HH MISS ADVANCE 4160M



COW CALVED - 1/19/2024 REGISTRATION - 44553732

HH ADVANCE 8008F  
**HH ADVANCE 0011H ET**  
 HH MISS ADVANCE 2178Z

HH ADVANCE 3006A  
**HH MISS ADVANCE 7287E**  
 HH MISS ADVANCE 5340C ET

HH ADVANCE 3006A  
 HH MISS ADVANCE 6053D ET  
 HH ADVANCE 8203U ET  
 HH MISS ADVANCE 9119W

HH ADVANCE 0002X  
 HH MISS ADVANCE 1142Y  
 HH ADVANCE 1045L  
 HH MISS ADVANCE 1179Y ET

CED	+2.6
BW	+1.3
WW	+55
YW	+93
TEAT	+1.5
MILK	+30
REA	+0.9
MARB	+4.3
BMIS	+316
CHBS	+134

Here is great chance to grab a 0011H daughter. 4160M is extremely long spined, feminine fronted, and broody. Dam has been a role model brood cow for us for years, and is backed by a long line of elite donor cows.

- ◆ Top 10% Teat
- ◆ Top 5% IMF EPD

### 4164M

### HH MISS ADVANCE 4164M ET



COW CALVED - 1/19/2024 REGISTRATION - 44553736

CL 1 DOMINO 710E 1ET  
**CL 1 DOMINO 0176H 1ET**  
 CL 1 DOMINETTE 3175A

HH ADVANCE 8008F  
**HH MISS ADVANCE 0183H**  
 HH MISS ADVANCE 8316F ET

CL 1 DOMINO 215Z  
 HH MISS ADVANCE 9119W  
 CL 1 DOMINO 1161Y  
 CL 1 DOMINETTE 1123Y 1ET

HH ADVANCE 3006A  
 HH MISS ADVANCE 6053D ET  
 HH ADVANCE 5044C ET  
 HH MISS ADVANCE 7142T

CED	+5.5
BW	+1.2
WW	+53
YW	+79
TEAT	+1.4
MILK	+32
REA	+0.06
MARB	+2.26
BMIS	+290
CHBS	+108

This moderate birth weight heifer out of the 0176H herd sire has a lot to offer. She is big middled, square hiped, and angular. She is marked well with full pigment, a red neck, and red to the ground. Dam is a highly productive donor out of the 8008F herd sire with an avg NR of 116.5. Tons of maternal and donor potential in this heifer. Her full brother is extra fancy just like 4164M.

- ◆ Top 4% Mature Cow Weight
- ◆ Full brother sells as Lot 4077M



**HH MISS ADVANCE 7287E**  
 Dam of Lot 4160M

### 4165M

### HH MISS ADVANCE 4165M



COW CALVED - 1/19/2024 REGISTRATION - 44553737

CL 1 DOMINO 0186H  
**CL 1 DOMINO 241K**  
 CL 1 DOMINETTE 978G 1ET

HH ADVANCE 9076G ET  
**FS MISS ADVANCE 1122J**  
 FS MISS ADVANCE 9109G

HH ADVANCE 7156E ET  
 CL 1 DOMINETTE 6162D  
 CL 1 DOMINO 7131E 1ET  
 HH MISS ADVANCE 9119W

HH ADVANCE 5019C ET  
 HH MISS ADVANCE 4011B ET  
 HH ADVANCE 4101B  
 HH MISS ADVANCE 3073A ET

CED	+4.2
BW	+0.3
WW	+51
YW	+79
TEAT	+1.6
MILK	+25
REA	+2.1
MARB	+2.28
BMIS	+330
CHBS	+131

Here is another really nice, low birth weight 241K heifer. She is big middled, clean fronted, and feminine. She is marked well with good pigment. I really like this heifer's set of EPDs.

- ◆ Top 5% on Scrotal, UDDR, and TEAT EPDs
- ◆ Top 15% on MARB





**4198M** **HH MISS ADVANCE 4198M ET** **AHA GE-EPD**

<i>COW</i>	<i>CALVED - 1/24/2024</i>	<i>REGISTRATION - 44553765</i>	<i>CE</i>	<b>+9.2</b>
CL 1 DOMINO 9108G 1ET	HH ADVANCE 7156E ET	CL 1 DOMINETTE 9184W	<i>BW</i>	<b>+0.1</b>
<b>CL 1 DOMINO 1115J 1ET</b>	CL 1 DOMINO 215Z	HH MISS ADVANCE 9119W	<i>WW</i>	<b>+62</b>
CL 1 DOMINETTE 713E 1ET	HH ADVANCE 4082B ET	HH MISS ADVANCE 7003T	<i>YW</i>	<b>+89</b>
HH ADVANCE 6212D ET	HH ADVANCE 4150B	HH MISS ADVANCE 5128C ET	<i>TEAT</i>	<b>+1.6</b>
<b>HH MISS ADVANCE 9139G</b>	CL 1 DOMINO 4150B		<i>MILK</i>	<b>+32</b>
HH MISS ADVANCE 7213E	HH MISS ADVANCE 5128C ET		<i>REA</i>	<b>+1.16</b>
			<i>MARB</i>	<b>+35</b>
			<i>BMIS</i>	<b>+375</b>
			<i>CHBS</i>	<b>+142</b>

Here is a really nice, low birth weight ET heifer out of the 1115J herd sire. She is long spined, angular, and feminine. She is structurally correct and fills her track extremely well. This heifer has a very strong set of EPDs as well with top of breed TEAT and UDDR. Dam was a picture perfect 6212D daughter.

- ♦ Top 10% CED and BW
- ♦ Top 5% UDDR and top 2% on TEAT

**4210M** **HH MISS ADVANCE 4210M** **AHA GE-EPD**

<i>COW</i>	<i>CALVED - 1/26/2024</i>	<i>REGISTRATION - 44553776</i>	<i>CE</i>	<b>+0.3</b>
HH ADVANCE 0074H ET	CL 1 DOMINO 883F 1ET	HH MISS ADVANCE 1010Y ET	<i>BW</i>	<b>+4.4</b>
<b>HH ADVANCE 2137K ET</b>	HH ADVANCE 7034T ET	HH MISS ADVANCE 4012P ET	<i>WW</i>	<b>+60</b>
HH MISS ADVANCE 0234X	HH ADVANCE 3297A ET	HH MISS ADVANCE 9176W ET	<i>YW</i>	<b>+93</b>
HH ADVANCE 7143E ET	HH MISS ADVANCE 8203U ET	HH MISS ADVANCE 9065W ET	<i>TEAT</i>	<b>+1.4</b>
<b>HH MISS ADVANCE 1200J</b>	HH MISS ADVANCE 9065W ET		<i>MILK</i>	<b>+26</b>
HH MISS ADVANCE 2077Z			<i>REA</i>	<b>+33</b>
			<i>MARB</i>	<b>+26</b>
			<i>BMIS</i>	<b>+371</b>
			<i>CHBS</i>	<b>+149</b>

One of the only 2137K heifers that we will be offering, this heifer is extremely nice. She is ultra feminine, big middled, goggle eyed and very dark red. We really love the 2137K daughter so far.

- ♦ Top 10% \$CHB

**4213M** **HH MISS ADVANCE 4213M** **AHA GE-EPD**

<i>COW</i>	<i>CALVED - 1/27/2024</i>	<i>REGISTRATION - 44553779</i>	<i>CE</i>	<b>+13.7</b>
HH ADVANCE 7143E ET	HH ADVANCE 3297A ET	HH MISS ADVANCE 9176W ET	<i>BW</i>	<b>+0.0</b>
<b>HH ADVANCE 0022H ET</b>	CL 1 DOMINO 1131Y 1ET	HH MISS ADVANCE 1263Y ET	<i>WW</i>	<b>+51</b>
HH MISS ADVANCE 4287B ET	HH ADVANCE 3006A	HH MISS ADVANCE 6053D ET	<i>YW</i>	<b>+74</b>
HH ADVANCE 8008F	HH MISS ADVANCE 5110C	HH MISS ADVANCE 4050B	<i>TEAT</i>	<b>+1.5</b>
<b>HH MISS ADVANCE 0224H</b>	HH MISS ADVANCE 4050B		<i>MILK</i>	<b>+34</b>
HH MISS ADVANCE 8217F			<i>REA</i>	<b>+37</b>
			<i>MARB</i>	<b>+35</b>
			<i>BMIS</i>	<b>+442</b>
			<i>CHBS</i>	<b>+132</b>

A thick made, big middled heifer out of the 0022H herd sire. She is a low birth weight heifer with very nice carcass figures.

- ♦ Top 2% CED and top 10% BW and MARB
- ♦ Top 15% \$BMI
- ♦ This heifer goes back to the great 1010Y donor



**4215M** **HH MISS ADVANCE 4215M ET** **AHA GE-EPD**

<i>COW</i>	<i>CALVED - 1/28/2024</i>	<i>REGISTRATION - 44553781</i>	<i>CE</i>	<b>+9.4</b>
HH ADVANCE 8132F	HH ADVANCE 6212D ET	HH MISS ADVANCE 6040D ET	<i>BW</i>	<b>+0.3</b>
<b>HH ADVANCE 0043H</b>	HH ADVANCE 5148G ET	HH MISS ADVANCE 6185D ET	<i>WW</i>	<b>+63</b>
HH MISS ADVANCE 8046F	CL 1 DOMINO 091X	HH MISS ADVANCE 9228W	<i>YW</i>	<b>+108</b>
HH ADVANCE 3297A ET	HH ADVANCE 1069Y ET	HH MISS ADVANCE 0121X	<i>TEAT</i>	<b>+1.6</b>
<b>HH MISS ADVANCE 9136G ET</b>	HH MISS ADVANCE 0121X		<i>MILK</i>	<b>+32</b>
HH MISS ADVANCE 4227B			<i>REA</i>	<b>+0.00</b>
			<i>MARB</i>	<b>+63</b>
			<i>BMIS</i>	<b>+357</b>
			<i>CHBS</i>	<b>+144</b>

Go check this scale crushing, low birth weight donor prospect out of the 0043H herd sire. She is goggle eyed, deep bodied, long, and has tons of maternal strength. This heifer has ELITE growth figures and top notch carcass figures. Any time you see 0121X and 8046F in a pedigree there is no guesswork left. This heifer has top end donor written all over her!

- ♦ Top 10% CED and BW EPD
- ♦ Top 15% YW
- ♦ Top 5% Udder and Teat EPDs
- ♦ Top 1% IMF EPD

**4220M** **HH MISS ADVANCE 4220M** **AHA GE-EPD**

<i>COW</i>	<i>CALVED - 1/30/2024</i>	<i>REGISTRATION - 44553787</i>	<i>CE</i>	<b>+7.1</b>
CL 1 DOMINO 710E 1ET	CL 1 DOMINO 215Z	HH MISS ADVANCE 9119W	<i>BW</i>	<b>+0.2</b>
<b>CL 1 DOMINO 0176H 1ET</b>	CL 1 DOMINO 1161Y	CL 1 DOMINETTE 1123Y 1ET	<i>WW</i>	<b>+51</b>
CL 1 DOMINETTE 3175A	CL 1 DOMINO 9122W 1ET	CL 1 DOMINETTE 055X	<i>YW</i>	<b>+81</b>
CL 1 DOMINO 215Z	HH ADVANCE 6163S	HH MISS ADVANCE 6094S	<i>TEAT</i>	<b>+1.5</b>
<b>HH MISS ADVANCE 5086C ET</b>	HH MISS ADVANCE 9228W		<i>MILK</i>	<b>+26</b>
HH MISS ADVANCE 9228W			<i>REA</i>	<b>+21</b>
			<i>MARB</i>	<b>+09</b>
			<i>BMIS</i>	<b>+428</b>
			<i>CHBS</i>	<b>+121</b>

A really nice low birth weight heifer out of the 0176H herd sire. She is soft made, deep, moderate, and has full pigment. She has a great look and a very balanced set of EPDs.

- ♦ Top 10% BW EPD
- ♦ Top 10% TEAT EPD



4221M		HH MISS ADVANCE 4221M		AHA GE-EPD	
COW	CALVED - 1/30/2024	REGISTRATION - 44553788		CED	+6.3
CL 1 DOMINO 710E 1ET	CL 1 DOMINO 215Z	BW	+1.4	WW	+48
<b>CL 1 DOMINO 0176H 1ET</b>	HH MISS ADVANCE 9119W	YW	+68	TEAT	+1.5
CL 1 DOMINETTE 3175A	CL 1 DOMINO 1161Y	MILK	+23	REA	+22
HH ADVANCE 3297A ET	CL 1 DOMINETTE 1123Y 1ET	MARB	+20	BMIS	+326
<b>HH MISS ADVANCE 8189F ET</b>	CL 1 DOMINO 091X	CHBS	+116		
HH MISS ADVANCE 0121X	HH MISS ADVANCE 9228W				
	HH ADVANCE 8203U ET				
	HH MISS ADVANCE 7050T				

A free moving, long spined daughter of the 0176H herd sire. 4221M is angular made with a good hip in her. Dam 8189F has been a top donor for us and is out of the 0121X donor cow.

- Top 10% Teat EPD



4248M		HH MISS ADVANCE 4248M		AHA GE-EPD	
COW	CALVED - 2/8/2024	REGISTRATION - 44553812		CED	+1.7
HH ADVANCE 0011H ET	HH ADVANCE 8008F	BW	+3.9	WW	+60
<b>HH ADVANCE 2123K</b>	HH MISS ADVANCE 2178Z	YW	+96	TEAT	+1.2
HH MISS ADVANCE 0012H	CL 1 DOMINO 744E	MILK	+29	REA	+25
HH ADVANCE 9073G ET	HH MISS ADVANCE 8198F ET	MARB	+33	BMIS	+361
<b>HH MISS ADVANCE 2081K</b>	HH ADVANCE 6007D ET	CHBS	+136		
HH MISS ADVANCE 9151G	HH MISS ADVANCE 2077Z				
	CL 1 DOMINO 5110C				
	HH MISS ADVANCE 5001C				

This moderate daughter of the 2123K herd sire has a lot to offer. She is soft made, deep bellied, and thick. Great carcass figures here.

- Top 10% MARB EPD

4249M		HH MISS ADVANCE 4249M		AHA GE-EPD	
COW	CALVED - 2/8/2024	REGISTRATION - 44553812		CED	+6.4
CL 1 DOMINO 710E 1ET	CL 1 DOMINO 215Z	BW	+1.2	WW	+51
<b>CL 1 DOMINO 0176H 1ET</b>	HH MISS ADVANCE 9119W	YW	+77	TEAT	+1.6
CL 1 DOMINETTE 3175A	CL 1 DOMINO 1161Y	MILK	+28	REA	+0.7
CL 1 DOMINO 420B 1ET	CL 1 DOMINETTE 1123Y 1ET	MARB	+27	BMIS	+396
<b>HH MISS ADVANCE 7248E</b>	CL 1 DOMINO 215Z	CHBS	+130		
HH MISS ADVANCE 4006B ET	CL 1 DOMINETTE 7157T				
	HH ADVANCE 1098Y				
	HH MISS ADVANCE 9150W ET				

Tons of maternal in this 0176H daughter. She is clean fronted, fancy, soft made, and deep middled. Dam is a very productive 420B daughter that has done a great job for us over the years.

- Top 5% UDDR and top 2% on TEAT EPDs
- Top 20% on MARB EPD

4245M		HH MISS ADVANCE 4245M		AHA GE-EPD	
COW	CALVED - 2/8/2024	REGISTRATION - 44553808		CED	+3.2
HH ADVANCE 1045L	HH ADVANCE 932J 1ET	BW	+4.8	WW	+62
<b>HH ADVANCE 1128J ET</b>	HH MS ADV 898H 1ET	YW	+109	TEAT	+1.4
HH MISS ADVANCE 6169D	HH ADVANCE 221 ET	MILK	+31	REA	+60
CL 1 DOMINO 710E 1ET	HH MISS ADVANCE 2077Z	MARB	+17	BMIS	+409
<b>CL 1 DOMINETTE 0132H 1ET</b>	CL 1 DOMINO 215Z	CHBS	+137		
CL 1 DOMINETTE 9184W	HH MISS ADVANCE 9119W				
	CL 1 DOMINO 461P 1ET				
	L1 DOMINETTE:520				

Here is the natural calf of the 0132H donor. She has an elite look to her. She is long spined, angular, and square hiped. This heifer is marked well with great pigment. She has a great set of EPDs with extra growth.

- Top 10% YW EPD
- Top 15% CEM
- Full sister to the feature bull Lot 4094M
- Maternal sister to Lots 403M and 4137M
- Big time donor potential

4251M		HH MISS ADVANCE 4251M		AHA GE-EPD	
COW	CALVED - 2/10/2024	REGISTRATION - 44553814		CED	-1.7
HH ADVANCE 0074H ET	CL 1 DOMINO 883F 1ET	BW	+4.6	WW	+80
<b>HH ADVANCE 2054K ET</b>	HH MISS ADVANCE 1010Y ET	YW	+130	TEAT	+1.2
HH MISS ADVANCE 8046F	HH ADVANCE 5148C ET	MILK	+33	REA	+48
HH ADVANCE 8132F	HH MISS ADVANCE 6185D ET	MARB	+12	BMIS	+336
<b>HH MISS ADVANCE 1185J</b>	HH ADVANCE 6212D ET	CHBS	+128		
HH MISS ADVANCE 9120G	HH MISS ADVANCE 6040D ET				
	HH ADVANCE 7088E				
	HH MISS ADVANCE 7240E				

Go check out the WW and YW EPDs on this heifer. Huge growth with this heifer, and she backed it up with a 105 ratio at a year. She is big middled with a big, square hip in her. Huge potential any time you see 8046F in the pedigree. 2054K sold for \$100,00 in our 2023 Sale and was the cover bull.

- Top 1% WW and YW EPDs
- Top 10% Scrotal



**4253M**

**HH MISS ADVANCE 4253M**



*COW* CALVED - 2/11/2024 REGISTRATION - 44553816

HH ADVANCE 1045L  
**HH ADVANCE 1128J ET**  
 HH MISS ADVANCE 6169D

CL 1 DOMINO 8232F  
**HH MISS ADVANCE 1149J**  
 HH MISS ADVANCE 90456 ET

HH ADVANCE 932J 1ET  
 HH MS ADV 898H 1ET  
 HH ADVANCE 221 ET  
 HH MISS ADVANCE 2077Z

CL 1 DOMINO 6187D  
 CL1 DOMINETTE 4131B  
 HH ADVANCE 6186D ET  
 HH MISS ADVANCE 4021B

<i>CE</i>	<b>+5.0</b>
<i>BW</i>	<b>+2.3</b>
<i>WW</i>	<b>+58</b>
<i>YW</i>	<b>+95</b>
<i>TEAT</i>	<b>+1.3</b>
<i>MILK</i>	<b>+25</b>
<i>REA</i>	<b>+62</b>
<i>MARB</i>	<b>+43</b>
<i>BMIS</i>	<b>+378</b>
<i>CHBS</i>	<b>+156</b>



I really like this 1128J heifer. She is clean fronted, long spined, big middled, and extra red. This heifer has good growth figures and good carcass.

- ✦ Top 5% MARB and top 10% \$CHB
- ✦ 4253M goes back to the 2178Z donor cow

**DOUBLE BIT RANCH HEIFERS**

This set of heifers came over from Double Bit Ranch in Libby, MT. Paul and Margaret Tisher have a fantastic breeding program utilizing both AI and ET. Their cowherd base all came from us to begin with, and it is a fabulous cowherd. We have flushed donor cows together that they originally purchased, and we also own the Cooper 0132H donor together. This set of heifers are outstanding. They only retained one heifer out of this group to keep and are offering all the rest in the sale. Help yourself to a great opportunity on this powerful set of heifers.

**401M**

**DB LADY ADVANCE IHS 401M**



*COW* CALVED - 12/30/2023 REGISTRATION - 44552392

HH ADVANCE 0159H  
**HH ADVANCE 2031K ET**  
 CL1 DOMINETTE 4136B

CL 1 DOMINO 744E  
**DB LADY ADVANCE IHS 006H**  
 HH MISS ADVANCE 8325F ET

HH ADVANCE 7088E  
 HH MISS ADVANCE 6317D  
 CL 1 DOMINO 215Z  
 CL 1 DOMINETTE 759T 1ET

CL 1 DOMINO 5191C ET  
 CL 1 DOMINETTE 512C  
 CL 1 DOMINO 5110C  
 HH MISS ADVANCE 2022Z ET

<i>CE</i>	<b>+8.3</b>
<i>BW</i>	<b>+0.1</b>
<i>WW</i>	<b>+54</b>
<i>YW</i>	<b>+72</b>
<i>TEAT</i>	<b>+1.4</b>
<i>MILK</i>	<b>+25</b>
<i>REA</i>	<b>+36</b>
<i>MARB</i>	<b>+44</b>
<i>BMIS</i>	<b>+403</b>
<i>CHBS</i>	<b>+132</b>



Check out this low birth weight heifer out of the 2031K bull. She is long spined, soft made, and powerful. A lot of maternal strength and carcass merit in this pedigree.

- ✦ Top 15% CED and Top 10% BW EPD
- ✦ Top 3% Scrotal EPD
- ✦ Top 5% MARB EPD



**405M**

**DB LADY ADVANCE IHS 405M**



*COW* CALVED - 1/9/2024 REGISTRATION - 44552396

HH ADVANCE 8008F  
**HH ADVANCE 0011H ET**  
 HH MISS ADVANCE 2178Z

HH ADVANCE 4075B ET  
**HH MISS ADVANCE 8363F ET**  
 HH MISS ADVANCE 3294A ET

HH ADVANCE 3006A  
 HH MISS ADVANCE 6053D ET  
 HH ADVANCE 8203U ET  
 HH MISS ADVANCE 9119W

HH ADVANCE 1013Y ET  
 HH MISS ADVANCE 0121X  
 CL 1 DOMINO 105Y  
 MONTANA MISS 753T

<i>CE</i>	<b>+1.5</b>
<i>BW</i>	<b>+2.5</b>
<i>WW</i>	<b>+50</b>
<i>YW</i>	<b>+76</b>
<i>TEAT</i>	<b>+1.3</b>
<i>MILK</i>	<b>+27</b>
<i>REA</i>	<b>+1.17</b>
<i>MARB</i>	<b>+33</b>
<i>BMIS</i>	<b>+294</b>
<i>CHBS</i>	<b>+128</b>

I really like this heifer out of the 0011H herd sire. She has elite phenotype. She is thick made, extremely deep, and powerful. She has a very solid EPD panel with high carcass figures. This pedigree is loaded with top end donors.

- ✦ Top 15% MARB EPD





<b>408M DB LADY ADVANCE IHS 408M</b>		<b>AHA GE-EPD</b>
<i>COW</i>	<i>CALVED - 1/13/2024</i>	<i>REGISTRATION - 44552407</i>
HH ADVANCE 7088E	CL 1 DOMINO 420B 1ET	<b>CED +2.0</b>
<b>HH ADVANCE 0159H</b>	HH MISS ADVANCE 4021B	<b>BW +5.3</b>
HH MISS ADVANCE 6317D	HH ADVANCE 3297A ET	<b>WW +66</b>
	HH MISS ADVANCE 4287B ET	<b>YW +100</b>
CL 1 DOMINO 420B 1ET	CL 1 DOMINO 215Z	<b>TEAT +1.2</b>
<b>HH MISS ADVANCE 6027D ET</b>	CL 1 DOMINETTE 7157T	<b>MILK +33</b>
HH MISS ADVANCE 1072Y ET	HH ADVANCE 4055P	<b>REA +48</b>
	HH MISS ADVANCE 7003T	<b>MARB +25</b>
		<b>BMIS +409</b>
		<b>CHBS +130</b>

Here is a chance to get yourself a daughter of the carcass king, 0159H. This heifer is big, powerful, and broody. I love the big, square hip in this heifer

- ◆ Top 15% WW EPD
- ◆ Double bred to the famed 5139R donor cow

<b>409M DB LADY ADVANCE IHS 409M</b>		<b>AHA GE-EPD</b>
<i>COW</i>	<i>CALVED - 1/14/2024</i>	<i>REGISTRATION - 44552408</i>
HH ADVANCE 8008F	HH ADVANCE 3006A	<b>CED +3.5</b>
<b>HH ADVANCE 0011H ET</b>	HH MISS ADVANCE 6053D ET	<b>BW +2.9</b>
HH MISS ADVANCE 2178Z	HH ADVANCE 8203U ET	<b>WW +61</b>
	HH MISS ADVANCE 9119W	<b>YW +97</b>
HH ADVANCE 3297A ET	CL 1 DOMINO 091X	<b>TEAT +1.4</b>
<b>DB LADY ADVANCE IHS 009J</b>	HH MISS ADVANCE 9228W	<b>MILK +36</b>
HH MISS ADVANCE 3151A	HH ADVANCE 1044Y ET	<b>REA +.19</b>
	HH MISS ADVANCE 0215X ET	<b>MARB +.38</b>
		<b>BMIS +278</b>
		<b>CHBS +137</b>

0011H daughter out of a maternal sister to our 8237F donor. Talk about a pedigree loaded with proven donors. This heifer is a sure bet to make a great cow.

- ◆ Top 7% on Milk and Mature Cow Weight
- ◆ Top 10% on TEAT and MARB EPDs

<b>412M DB LADY ADVANCE IHS 412M</b>		<b>AHA GE-EPD</b>
<i>COW</i>	<i>CALVED - 1/14/2024</i>	<i>REGISTRATION - 44552417</i>
HH ADVANCE 8008F	HH ADVANCE 3006A	<b>CED +0.6</b>
<b>HH ADVANCE 0011H ET</b>	HH MISS ADVANCE 6053D ET	<b>BW +2.9</b>
HH MISS ADVANCE 2178Z	HH ADVANCE 8203U ET	<b>WW +61</b>
	HH MISS ADVANCE 9119W	<b>YW +92</b>
HH ADVANCE 8132F	HH ADVANCE 6212D ET	<b>TEAT +1.5</b>
<b>HH MISS ADVANCE 1035J ET</b>	HH MISS ADVANCE 6040D ET	<b>MILK +28</b>
HH MISS ADVANCE 2077Z	HH ADVANCE 8203U ET	<b>REA +.11</b>
	HH MISS ADVANCE 9065W ET	<b>MARB +.38</b>
		<b>BMIS +294</b>
		<b>CHBS +129</b>

I love the pedigree on this 0011H heifer. She is powerfully made, long spined, and marked well with full pigment. She is a great combination of growth figures, udder quality, and carcass. Dam is a maternal sister to the 6169D donor cow, and is a fantastic young female.

- ◆ Top 5% TEAT EPD
- ◆ Top 10% MARB
- ◆ Ratioed 109 on NR and 107 on YR

<b>413M DB LADY ADVANCE IHS 413M</b>		<b>AHA GE-EPD</b>
<i>COW</i>	<i>CALVED - 1/15/2024</i>	<i>REGISTRATION - 44552410</i>
HH ADVANCE 0159H	HH ADVANCE 7088E	<b>CED +3.5</b>
<b>HH ADVANCE 2031K ET</b>	HH MISS ADVANCE 6317D	<b>BW +3.0</b>
CL 1 DOMINETTE 4136B	CL 1 DOMINO 215Z	<b>WW +60</b>
	CL 1 DOMINETTE 759T 1ET	<b>YW +85</b>
HH ADVANCE 9111G ET	HH ADVANCE 6186D ET	<b>TEAT +1.4</b>
<b>DB LADY ADVANCE IHS 011J</b>	HH MISS ADVANCE 4050B	<b>MILK +30</b>
HH MISS ADVANCE 2182Z	CL 1 DOMINO 017X	<b>REA +.61</b>
	HH MISS ADVANCE 0057X ET	<b>MARB +.41</b>
		<b>BMIS +336</b>
		<b>CHBS +151</b>

A thick and powerfully made heifer with a big, angular hip. This 2031K daughter screams future brood cow. Big carcass figures here.

- ◆ Top 15% Scrotal EPD
- ◆ Top 10% MARB EPD

<b>418M DB LADY ADVANCE IHS 418M</b>		<b>AHA GE-EPD</b>
<i>COW</i>	<i>CALVED - 2/2/2024</i>	<i>REGISTRATION - 44554071</i>
CL 1 DOMINO 883F 1ET	CL 1 DOMINO 6128D 1ET	<b>CED +4.1</b>
<b>HH ADVANCE 1312J ET</b>	CL 1 DOMINETTE 450B	<b>BW +3.1</b>
HH MISS ADVANCE 5229C	HH ADVANCE 2217Z	<b>WW +67</b>
	HH MISS ADVANCE 2152Z	<b>YW +112</b>
L1 DOMINO 01498	L1 DOMINO 98300	<b>TEAT +1.2</b>
<b>HH MISS ADVANCE 5104C ET</b>	L1 DOMINETTE 95497	<b>MILK +33</b>
HH MISS ADVANCE 0232X	HH ADVANCE 7034T ET	<b>REA +.41</b>
	HH MISS ADVANCE 4016P ET	<b>MARB +.21</b>
		<b>BMIS +358</b>
		<b>CHBS +147</b>

I really like this 1312J daughter. She is easy doing, powerfully made, and has a big square hip. This pedigree combines the great 5229C donor with the 5104C donor. Tremendous growth figures with this heifer. Maternal sister to the 9214G bull that has done such a great job at Van Newkirk Herefords and Three Hills Ranch.

- ◆ Top 15% WW and Top 10% YW EPD
- ◆ Top 10% Scrotal EPD
- ◆ Top 15% \$CHB

# Holden Herefords

[www.holdenherefords.com](http://www.holdenherefords.com)

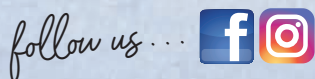





Once again we are please to offer a couple of outstanding sets of true F1 black baldy open yearling heifers. These heifers have lots of pigment, are big ribbed, feminine, and should make a great set of cows. They are bangs vaccinated, have all pre breeding shots, unbranded, and ready to breed this spring.

**BB1**      **8 HEAD • 4390 - 4398**

This is a set of home raised heifers out of our Angus recipients and our herd sires. They were born in February and March and developed right with our replacements. They are big and powerful and will average close to 900 lbs. at sale time.

---

**BB2**      **9 HEAD**

These heifers were raised on the Billy VandenBos ranch next door to us. We have sold his baldy heifers the last 4 years, and they have worked out really well for the buyers. They are out of a top set of young Angus cows with a lot of Flesch Angus genetics and a top set of our bulls. This is the top cut of his heifers with no replacements kept. They are March and early April born heifers and should weigh 775 lbs at sale time.

---

**HERF 1-7**      **70 HEAD • 26 - 125**

This year we have added a new addition and decided to offer some Hereford heifers that we purchased from some of our long time customers. This set of heifers is the top 70 head out of 160 head that we purchased. They came from B Four Inc., Ginther Herefords, and Soap Creek Cattle Co. These heifers are all straight Line One and should make an exceptional set of cows. They have been getting fed out at Craig Broesders (B Four) and really look nice. They are all bangs vaccinated and have had all pre breeding vaccinations. They should weigh 800 lbs at sale time.

Can be purchased in groups of 10 or more, buyer has option to take as many as they want.

---



---



---



---

**Our operation is very blessed to work with a lot of talented people through the year. We thank them all and appreciate all that they do to help make our operation successful. We also have a great crew of friends and neighbors that show up to help get ready for the sale and pull off everything that it takes to make sure that everything goes well on our big day. Our hats are off to them all!!**

# Thank You!

Joe Goggins, Auctioneer

*Ringmen*

Kevin Murnin • John Goggins  
Jay George • Devin Murnin

John Hough/Larry Benyshek, GEM Software

Katie Colyer, Live Auctions

Madison Shumaker, Mountain View Co-op

Dr. Maddie Comes, Horizon Veterinary

Dr. Lane Schmitt, Chinook Veterinary

Dr. Craig Moore East Slope Veterinary

Matt Lane, Ultrasound

Wyatt Devries, Photography

Justin Griffin, Trimming

Ballyhoo Printing, Catalog

Will Malcolm, Sleeping Giant Genetics

Marc Hotchkiss, The Livestock Link

Janae Ehlke, Videos

Blake Tucker, LiveAg

John Henry Beardsley, Superior Livestock

Arlan Nelson & Zac Powers, Clippers

John Woldstad, Mt. Dept. of Livestock

*Checkout and Buyer Registration*

Cody Seccomb and Denae Peterson

*Lunch Crew*

Heidi Forbes, Angie Munroe, Lisa Lawver, Renee Iverson

*Sale Day Crew*

Mike O'Neal, Kevin Forbes, Matt Crabb, Jere VandenBos, Cole Ratzburg, Norm Hepner, Len VandenBos, Jimmy Munroe, Gus Anderson, Chase Durnell, Brinkley Evans, Taylor Evans



# HETEROISIS PAYS

Economic and production benefits associated with heterosis are documented by decades of industry-wide research in commercial crossbreeding systems.



## DIRECT HETEROISIS

Increased performance of the crossbred calf relative to the average of the straightbred parental breeds.

- + 1.9% Survival to weaning
- + 3.9% Weaning weight
- + 2.6% Post weaning gain
- + 3.8% Yearling weight
- + 2.2% Feed conversion

## MATERNAL HETEROISIS

Increased performance of the crossbred cow relative to the average of straightbred females of the parental breeds.

- + 3.7% Calving rate
- + 3.8% Weaning weight
- + 38.0% Longevity
- + 17.0% Number of calves
- + 25.3% Cumulative weaning weight

Primary crossbreeding advantages are improvement of lowly heritable traits, such as those associated with reproduction, which are difficult to impact through direct selection pressure. Small, net-positive effects in multiple traits affecting commercial cow-calf profitability — pregnancy rate, calf livability, calf health, etc. — yield significant returns that are difficult to measure. Crossbreeding value is most visible in the increased number of calves (lifetime), cow longevity and cumulative weaning weight (lifetime).

### HEREFORD HETEROISIS PAYS MORE

Hereford genetics offer more crossbreeding power because they are the least related to other Bos Taurus breeds, as documented by the U.S. Meat Animal Research Center (USMARC) 2000 Bull Project. Plus, Hereford's unique, inherent genetic advantages compared to other breeds offer added breed complementarity, especially when crossed with Angus. Hereford advantages include: docility, fertility, feed efficiency in the pasture and feedlot, longevity, and production efficiency.

### HEREFORD-SIRED BLACK BALDY FEMALE ADVANTAGES:

- 7% higher pregnancy rate
- More calves weaned per cow exposed

<sup>1</sup>On average, Oklahoma State University researchers measured about 2 pounds per day less moderate-quality forage (Oklahoma pasture) intake in the black baldy cows. On an annual basis the black baldy cows would be expected to consume about 725 pounds less forage.

<sup>2</sup>Calculation based on breed differences for feed efficiency documented by the U.S. Meat Animal Research Center, using current feed costs (Oct. 2022).



- \$51 more per cow per year in net present value (2009 calculation)
- 3.5% more average rate of return on assets
- 2 pounds less pasture forage per day while maintaining more body condition<sup>1</sup>

Black baldy cows require 1 acre less of moderate-quality forage per year compared to straightbred black Angus peers, according to Oklahoma State University research.<sup>1</sup>

### HEREFORD-SIRED BLACK BALDY STEER ADVANTAGES:

- Heavier weaning weights
- Increased feed efficiency
- Lower cost of gain
- Lower feedlot breakeven
- \$28 per head less feed cost across finishing period

Based on feed efficiency alone — breed differences documented by the USMARC — Hereford has a \$51 per head advantage over the finishing period, when compared to Angus.<sup>2</sup> Hereford's economic advantage increases as feed costs rise.





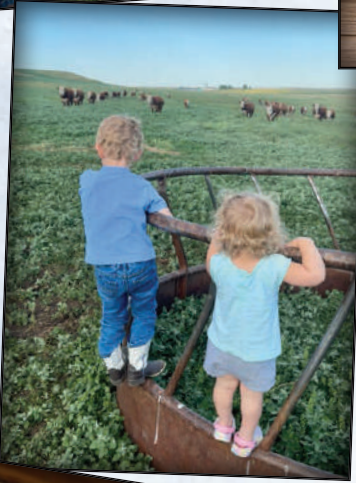





Harper Jean Holden born 8-9-2024



Eric, Brooke, Brayton, and Layton Lawver



Jay D., Kelli, Brinkley, and Taylor Evans



Brad, Jessica, Hudson, and Harper Holden

# Holden Herefords

[www.holdenherefords.com](http://www.holdenherefords.com)



# Holden Herefords

3139 Valier Dupuyer Road  
Valier, MT 59486-5438

Presorted  
**FIRST CLASS**  
US Postage  
Paid  
Ballyhoo Printing  
59457

**First Class**

**59<sup>th</sup>**  
Annual  
Production Sale

**MONDAY, MARCH 10, 2025**

*LUNCH 11:30 • SALE AT 12:30  
AT THE RANCH IN VALIER, MONTANA*



HH-ADVANCE 4-190M-ET

**THE  
GENETIC  
EDGE**

**SELLING**

- 120 YEARLING HEREFORD BULLS
- 35 POWERFUL 18 MONTH OLD BULLS
- 35 TOP QUALITY YEARLING HEIFERS
- 20 F1 BLACK BALDY HEIFERS
- 70 COMMERCIAL HEREFORD YEARLING HEIFERS



HH-ADVANCE 4005M-ET